OUR PHONE NUMBERS
Business Office—206
News Office—205
Always At Your Service

The Coshocton Tribune

THE WEATHER
OHIO — Showers and thunder storms this afternoon and tonight, Sunday cooler and probably fair

FULL INTERNATIONAL NEWS SERVICE NEWS REPORT
AND TIMES-AGE
CIRCULATION BOOKS OPEN TO ALL

VOL. XV, NO. 292. SATURDAY AFTERNOON, JUNE 28, 1924. THREE CENTS

Pleasant Valley Youth Accidentally Shot thru Chest with Rifle Ball

Will Recover, Physicians Say; Bullet Is Removed from Back at City Hospital

Hubert Hysell, 17, son of Pearl Hysell, Pleasant Valley, was in the City Hospital Saturday suffering from a bullet wound thru his chest, inflicted when he was accidentally shot by another boy about eight o'clock Friday evening.

His condition was reported to be satisfactory.

It was stated that Hysell and several other youths were out target shooting Friday evening near the Porteus farm with a .32 caliber rifle.

Hysell was sitting on a stump, when the gun, in the hands of one of his companions, was accidentally discharged. The bullet entered his chest.

Hanlon's ambulance was called and young Hysell was taken to the City Hospital, where the bullet was taken out of his back by Drs. J. W. Shaw, A. P. Magness and J. G. Smailes.

City Adds 250 Aides to Force of Policemen

Jack Hammill, local scout executive was sworn in as a special policeman this morning at the city hall.

On special occasions in the past the Boy Scout organization has been of great aid to the police force in clearing the streets for parades, directing traffic, etc. Since their director has been made a "cop" they are thus given some authority.

When it is required, Hammill may call 250 Scouts to aid him in whatever work he has to do.

SMITH A GOOD STORY TELLER

BY RAYMOND BORST

NEW YORK, June 28—Gov. Al Smith's ability to tell a funny story may win for him the Democratic nomination for president.

At first blush the above may seem far fetched, but its just what Governor Al's friends and political advisers are saying.

They say the governor has a way of telling a funny story when he mets a delegate from some far-off state that makes the delegate feel as if he had known New York's executive for years.

A good example of what story telling will do was witnessed in the Manhattan Club, opposite Madison Square Garden.

Governor Smith had lunched at the club, listened to the convention proceedings via radio and conferred with his political advisers.

Several men were standing in the club lobby as the governor came hurrying down the stairs. One, evidently a New Yorker, stepped out as the governor approached saying:

"Governor, I want you to shake hands with a delegate from Texas."

"Glad to meet you," said the governor, as he gave the delegate a real Western handshake.

"By the way," the governor added, "did you ever hear the story, about the man from Texas who came to New York on a sightseeing trip?

"Nope" said the delegate, rather cooly.

"Well, it was like this." said the governor, as he leaned toward the man from Texas.

"When Governor Smith finished the story, the delegate fairly doubled up with laughter.

"That's the best one I ever heard," he said.

As the governor started on, the man from Texas fairly shouted: "I for you, Al."

RAILROAD VALUATION

WASHINGTON, June 28. — The interstate commerce commission today placed a tentative valuation of $237,472,089, on the property of the Norfolk and Western railroad.

TOWN IS DESTROYED

AMES, Iowa, June 28.—The town of Ogden, Iowa, 30 miles north of Des Moines, was wiped out by last night's cyclone, according to reports reaching here today.

ACCOUNT FILED

The first account of Joseph H. Spring, executor of the estate of William H. Spring, deceased, has been filed in probate court.

GRANGE TO OPEN DRIVE HERE SOON

Is Part of Statewide Campaign for 90,000 New Members; Caton in Charge

With the organization of a new grange at Tunnel Hill, Saturday evening, by State Master Harry A. Caton and Deputy Master Harley L. Miller, Mr. Caton will start, in this section of the state, the big grange drive that will be put on in Ohio, during the next few days.

State Master Caton will be assisted in the state drive by National Grange Master L. J. Taber, of Columbus, New York State Master S. L. Strivings, Michigan State Master A. B. Cook, Michigan State Lecturer Mrs. Dora Stockman, and Pennsylvania State Lecturer P. A. Dewey.

The goal for Ohio grange membership is 200,000, Caton stated. Ohio now has 110,000 grangers, and is second only to New York, with 140,000 members. Pennsylvania has 95,000, and Michigan 60,000 and the entire United States 900,000 dues-paying Patrons on the roll.

52 DROWN IN WRECK OF STEAMER

MANILA, June 28—Fiftyt-two persons were reported drowned today in the wreck of an unnamed sailing vessel on the coast of Leyte Island. Dispatches stated that there were but six survivors and that two bodies had been recovered.

Reports received here were fragmentary and the unusually large number on board is regarded as indicating that the vessel carried passengers.

45 SCOUTS REGISTER FOR CAMP

When the Scout office closed yesterday the registration for the Scout camp had reached 45. Of these 30 had registered for the first period which begins July 14th and ends July 26th, and 15 for the second period which begins July 28 and ends August 8.

M'LAREN AT BANGKOK

LONDON, June 28—Lieut. Stuart MacLaren, British flyer who is competing against the Americans in a "roundt-he-world" flight, arrived at Bangkok, according to a Central News dispatch from there today.

M'ADOO AND SMITH KEEP WELL AHEAD

Platform Writers Fail to Have Document Ready for Reading at Saturday's Session

WORK ON CANDIDATES

McAdoo Handlers Anxious to Go on With Balloting, Leaving Platform for Later

By GEORGER. HOLMES

NEW YORK, June 28.—McAdoo and Smith setting the pace that few believe they can maintain; Davis and Ralston cantering easily and under wraps, and behind this quartet a score of others finding the going more of less rough and beginning to blow.

This was the Democratic national convention situation today as the delegates assembled in Madison Square Garden for their fifth session, with nothing to work on save the candidates.

They had expected to bite into the platform today. They had been promised it last night. But the tired, bleary-eyed carpenters decided before the first delegate was awake this morning that it could not be done.

Loud and long were the lamentations that went up when the delegates found this morning they had no platform to chew on. There was talk of sending an "ultimatum" to the platform builders to the effect that if they couldn't write a declaration of party principles, the

(Continued on Page Two)

Final Effort Is Made to Avert Fight on Floor

NEW YORK, June 28. — With lines drawn taut and tense, the 54 members composing the resolutions committee of the Democratic national convention went back into session at 1.30 o'clock this afternoon to make one last frantic effort to agree upon a Ku Klux Klan plank acceptable to all factions and thus avert the spectacle of a fight on the floor of the convention in which the ugly spectre of religious division might rear its head.

The committee met an hour and a half before the convention itself was scheduled to reconvene across the street.

Three Killed as Result of Storm

PEORIA, Ill., June 28 — Three persons are known to have been killed in the storms early today.

Mrs. Ben Franks was killed when lightning struck her home.

An unidentified woman and her baby were drowned when their cabin boat home on the Illinois river capsized.

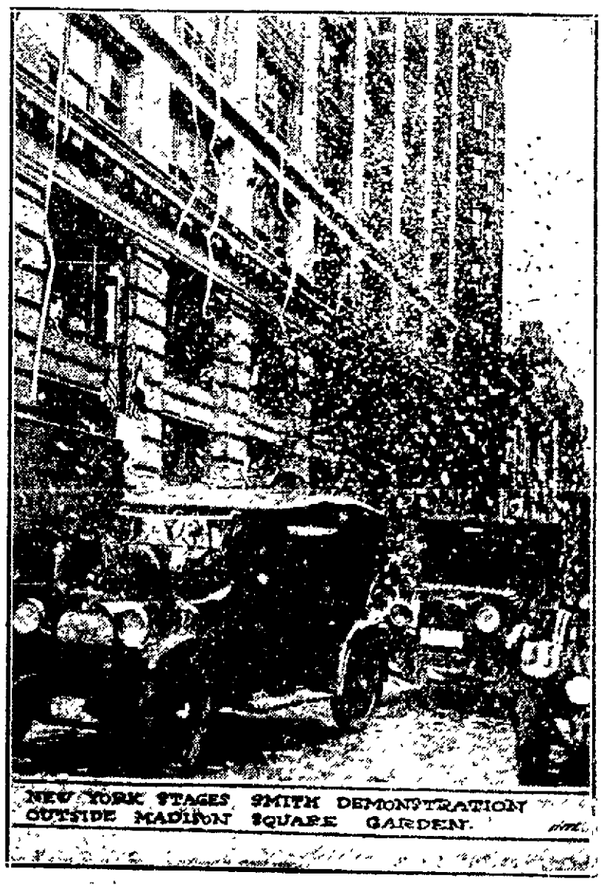

NEW YORK STAGES SMITH DEMONSTRATION OUTSIDE MADISON SQUARE GARDEN.

OLD LANDMARK PASSES WITH THEATRE RAZING

Brick Building Constructed 64 Years Ago to Be Torn Down—Mulligan Gives Interesting History of Cooper Business—Housed Meat Market 37 Years

In the tearing down and remodeling of the Pastime theatre building on Main-st, will vanish one of the old landmarks of Coshocton. It is the small brick building used in the past few years as a butcher shop and entrance to the theatre.

Information as to its history was given by Frank Mulligan, 541 Chestnut-st.

The structure is nearly 64 years old, having been built in 1860 by John Mulligan, father of Frank Mulligan, and used by him as a cooper shop for 15 years. At the end of that time the building was turned into a business room and Mr. Mulligan built another cooper shop at the rear of the lot on which stood the former shop.

A meat business was then started in the brick building. For the past 37 years, according to Mr. Mulligan, it has housed a butcher shop continuously, alternately prior to that time Thomas Southwell, Calvin Skinner and William Enoch were a few of the names given by Mr. Mulligan of men who conducted a meat business there in earlier days.

When the theatre was built about 16 years ago by Fred Abbott, the cooper shop at the rear was removed, and the brick building was used half as an entrance to the theatre and half as a meat shop. William West conducted the meat business from that time until a few days ago, when he was forced to vacate.

On the lot at the rear, Mr. Mulligan related, a circus showed at one time. He recalls that one of the chief attractions was a pony going up a flight of stairs While making the attempt here the pony fell and was killed

When oil was first discovered in Pennsylvania, it was told by Mr. Mulligan, the only way oil could be shipped was in barrels, and all local coopers enjoyed a healthy business A ready market for their products could be found in the adjoining state.

Lightning Bolt Strikes Home; Couple Stunned

Slate Torn from Bainter Residence During Storm Shortly Before Noon

The H. H. Bainter residence at 981 Walnut-st, was struck by lightning Saturday morning, about 11 o'clock, during the first electrical storm.

The dome of the house received the strike, the bolt followed down the side of the dome, and tearing off about 200 small slate on the roof.

The spouting was also slightly damaged.

Both Mr Bainter and his wife were stunned by the shock, but no one seriously injured.

RUN OVER BY TRAIN, MAN IS UNINJURED

COLUMBUS, June 28—Alive and able to tell how it feels to have a train run over one, William Wright, 42-year-old Delawaran who said he was a waiter in that city, was to appear in court today and recount details leading up to his alleged indiscreet indulgence in the forbidden beverage.

After drinking the contents of a bottle, Wright lost consciousness and was next seen asleep on a track in the railroad yard. A passing freight clipped off a portion of his coat-tail and just as another train was approaching on the tracks between which the visitor lay, out rushed a railroad detective to pull Wright to safety.

After saving his life, the detective arrested Wright.

160 Farm Girls Go on Tour of Plants Friday

One hundred and sixty Coshocton-co farm girls and women went on the annual farm girls' tour which was made thru local manufacturing plants and institutions, under the auspices of the county farm bureau, Friday.

Those who made the tour are the members of the 12 food clubs and three clothing clubs of the county, and their leaders, mothers and sisters. County Agent G. C. Musgrove had charge of the tour, and the girls, divided into two groups, were chaperoned by Mrs G T Vinsel, leader of the Franklin Cloverleaf food club, and Miss Lizzie Stonehocker, leader of the Oak Grove food club

In addition to the two above leaders the leaders of the other ten food clubs are Mrs. Milton Anderson, Mrs. W. H Winslow, Mrs. Oliver Bretzius, Mrs Grace Buxton, Mrs E E. Clark, Mrs R H Moore, Mrs. D. C. Troendley, Mrs E. L. Porteus, Sylvia Kirch and Mary Powell. The three clothing club leaders are Mrs Ralph Hackenbracht, Mrs Milton Anderson and Miss Lizzie Stonehocker

In the forenoon the two groups alternately visited the Pepo-Gosser China Company and the Eureka Laundry In the afternoon tours were made of the American Art Works, the Coshocton Glove Company, the county jail and the Y W C. A rooms At the close of the tour the local Y W C A girls served light refreshments to the two groups

County Agent G. C Musgrove, the club leaders, and the girls of the clubs expressed high appreciation, Friday evening of the courtesies extended them by the heads of the local institutions in permitting the girls to inspect their places and of the treatment rendered them by the guides who escorted the groups thru the various institutions.

STORK PAYS VISIT

Born, to Mr. and Mrs. Willard Beall, of near Keene, Friday night, a seven pound girl The baby has been named Olive Jane.

Railway Leaders Deny Endorsing Any Candidate

By WILLIAM J. HUSKE

CLEVELAND, June 28.—Senator Robert M. LaFollette, of Wisconsin, will be named as an independent candidate for the presidency by the conference for progressive political action, when it meets in Cleveland next Friday, whether William G McAdoo is nominated by the Democrats at New York or not, leaders of the three of the "big four" railroad brotherhoods indicated here today in repudiating a statement made by labor chieftains in New York yesterday.

"We haven't endorsed anybody, nor will we endorse anybody, until after the conventions, and we have a chance to determine whether any of the candidates are any good or not," William G Lee, veteran chief of the Brotherhood of Railroad Trainmen, told International News Service.

Warren S Stone, president of the brotherhood of locomotive engineers and head of the various financial and business enterprises connected with the brotherhood who has been mentioned as a probable running mate of the Wisconsin senator, was no less emphatic.

"I have not promised nor committed the support of the brotherhood of locomotive engineers to any Democratic candidate in any way, nor have I any authorization to do so," he asserted

"The brotherhood of locomotive firemen," said D B Robertson, its president, "has made absolutely no committment in favor of McAdoo and has no representative at the Democratic convention authorized to speak for us The statement from any member of this brotherhood endorsing a particular Democratic candidate represents only the personal views of the signer

"The convention to be held in Cleveland July 4 provides a rallying ground for all who are still animated by the spirit of the fathers of our common country."

"It's an effort to put McAdoo over with a 'spurious' labor endorsement," Albert F Coyle, editor of the Engineers' Journal, and one of the leaders in the conference asserted

Railroad union leaders, however, did not deny their friendliness to the cause of McAdoo, as compared with other candidates, but some admitted, altho refusing to be quoted, that they considered events had made him unavailable for endorsement by the coming conference.

DEATH FIGHT BEING WAGED OVER KU KLUX

League of Nations Issue Is Disposed of But Klan Still Blocks Platform Completion

NIGHT SESSION HEATED

Deadlocked Over Question of Denouncing Klan by Name; Recess to 1:30 Today

y KENNETH CLARK

NEW YORK, June 28.—The Democratic party was locked in a death grapple over the Ku Klux Klan issue today after a night of angry, but unrewarded, fighting among the leaders. Its resolutions committee failed to break the impasse which has tied the hands of the platform builders for four days.

From midnight until after dawn the committee jumped from the anti-Klan frying pan into the Klan fire and then back into the frying pan, in the end adjourning until 1 30 o'clock this afternoon without having reached a semblance of agreement. The sentiment of the committee was best expressed by William J Bryan, when, in explaining to the committee behind closed doors that the Klan fight was one between Protestant and Catholic, he said:

"We may touch a spark here which may spread a conflagration thruout the world."

The issue was whether or not to denounce the Ku Klux Klan by name or whether the party should pledge itself to rid the country of

(Continued on Page Five)

Gas Explosion Injures Three

COLUMBUS, June 28.—A terrific gasoline explosion here this morning resulted in three men receiving severe burns, the wrecking of a Central Ohio Oil Company warehouse, and a spectacular fire that threatened for a time to ignite other nearby tanks of gasoline.

The three men were filling a five-ton tank truck with gasoline when the explosion occurred, lifting the roof off the building An investigation was launched to determine the cause of the blast

The injured were Joseph Ryan 26, Frank Kieffer 30, and L D Williams No estimate of the property damage has been made

MARRIAGE LICENSES

Guy Huntsinger Biby, 41, automobile salesman, Cleveland, Mary Ida Cornell, 30, Coshocton. Rev. W B Winters.

Perry A Laflin, 29, press feeder, Coshocton, Gladys May Bossons, 33, Coshocton. Rev. W. B Winters

Otto Terence Dickerson, 23, laborer, Coshocton, Route 6, Beatrice Orilla Schumacher, 22, daughter of Charles Schumacher, Coshocton. Rev Paul Sabiste.

Convention Recesses to Give Platform Makers Time to Decide on Klan

Will Resume at 3 P. M.; Acrimonious Debate Marks Arguments Over Plank

MADISON SQUARE GARDEN, New York, June 28—In response to a fervent plea from Homer S. Cummings, chairman of the platform committee, the Democratic national convention recessed at 11·00 o'clock this morning until 3 o'clock this afternoon to allow the deadlock resolutions committee time to try for another agreement on the Ku Klux Klan plank, the argument over which has become so embittered that Cummings told the convention there was danger of a party split.

Cummings' appearance and brief speech before the convention in the garden this morning was dramatic. He was haggard from loss of sleep and swayed as he stood on the platform.

He told delegates there had been agreement on every plank in the platform save two—the league of nations and one affecting "religious freedom."

The former he minimized, the latter he emphasized. He frankly told the delegates that the differences were so great in the committee on the Klan plank, were so pronounced and so bitter that early this morning all the members of the committee recited the Lord's prayer and that William J. Bryan prayed for divine guidance.

Cummings did not attempt to

(Continued on Page Six)

OFFICERS IN GAME ASS'N ARE NAMED

Regular Monthly Meeting of Forest, Field and Stream Ass'n Held Friday Eve.

At the regular monthly meeting of the Coshocton-co Forest, Field and Stream Protection Association, Friday evening, the following officers and directors were elected for the coming year.

President, Charles Holman; vice president, Harley Talmadge, secretary, Henry Worthington, treasurer, Russell Kennedy, and directors, Clifford Miller, Jack Millington, Joe Thiel, James Fisher, Russell Rose, Charles Ransom, Louis Nippert and Louis Mirise.

PROPERTY AND LIVES LOST IN MIDWEST GALE

CHICAGO, June 28—Central Illinois and sections of central Iowa were visited today by a storm which was believed to have reached cyclonic proportions. The town of Morton, 10 miles from Peoria, was practically wiped out, but whether any deaths resulted was not known early today.

A telephone call was received early today at Peoria urging that physicians and nurses be dispatched to Morton.

Telegraphic communications with Iowa towns, which have been hardest hit, was impossible.

PEORIA, June 28—A woman and her baby are believed to have drowned during the heavy storm here early today when a cabin boat in which they made their home on the Illinois river, was capsized.

DES MOINES, June 28—Several persons were injured, roofs were torn from houses, thousands of trees uprooted and plate glass windows were broken in nearly every downtown building when a tornado tore thru des Moines early today. Communication with out-state points was practically cut off.

U. C. T. ELECTS

COLUMBUS, June 28 W. D. Mowry, Kansas City, Kansas, today is supreme counselor of the United Commercial Travelers of America, as a result of the election of officers which marked the closing session of the organization's annual meeting here Friday.

Members of the supreme executive committee include president Mowry and Charles A Hebbard, W S Trace and D. P McCarty, of Ohio and George F Brown, Kentucky Charles H Smith, Columbus, was re-elected editor of the Sample Case

MISS MARY KENNEDY, OF N.Y., VICE CHAIRMAN, PRESIDES OVER CONVENTION.

Bandits Attack Officer; Three Shot in Battle

CLEVELAND, June 28—One alleged bandit is dead, a second dying and a policeman was shot in the leg in a spectacular gun battle which followed the capture of three alleged holdup men today.

The dead man was identified as "Red" Martin. Ray Walsh, a companion, was shot thru the stomach and cannot live, physicians say, while Lester McGrabb, the third member of the alleged gang is under arrest at a police station. Dewey Hack, policeman, was not seriously injured.

The shooting took place after the three had been placed under arrest and were being taken in a patrol wagon to the police station. Hack was riding in the rear of the wagon with the prisoners when they "strong armed" him, taking his revolver. As the bandits fired, Patrolman Earl Wilcox, driver of the wagon, shooting thru a small hole behind the drivers seat, felled two of the prisoners and took the third to the station where he was booked for robbery.

Packers Forced to Turn Books Over to Gov't

CHICAGO, June 28 - The "big five packers lost a bitter legal battle here today when United States District Judge Adam C Cline issued a writ of mandamus ordering them to produce their books and records for examination by the United States department of agriculture The packers had contended that the examination would reveal trade secrets

Tour Committee to Meet Tonight

The club tour committee, from the Coshocton-co farm boys' clubs, will meet at the local farm bureau office Saturday evening to outline plans for the annual Coshocton co boys' club tour to be held some time in August

The committee is composed of Hobart Moore, leader of the "Upstreamers" pig club, of the Mohawk community Charles A. Kurr, leader of the "Keen" pig club, of Keene-tp and John Harstine, leader of the Oxford-tp boys' Pig club.

PENCE BUYS HOUSE

The C W. Abbott residence, 514 South Seventh-st, has been sold to A C. Pence, new superintendent of the Coshocton schools. Mr. Pence expects to bring his family from Millersburg next week, and occupy his new home.

NEWSPAPER ARCHIVE®

PASTIME *Tonight and Sat.* *Admission 10c - 25c*

BEN TURPIN IN
"TEN DOLLARS OR TEN DAYS"

UTAHNA *The Wonder Show* *Tonight and SATURDAY*

NOW PLAYING AT POPULAR PRICES. GREAT AS A STORY! GREATEST AS A FILM!

—If you loved the book, you'll rave about the photoplay. A realistic revelation that will inspire your senses and exalt your feelings. A picture you'll talk about for years.

Hal Roach presents

"The Call of the Wild"

from the famous dog story by

Jack London

Pathépicture

YOU CAN'T AFFORD TO SAY YOU HAVEN'T SEEN IT

—Also Ruth Roland in "RNTH OF THE RANGE" and Will Rogers in "THE COWBOY SHEIK"

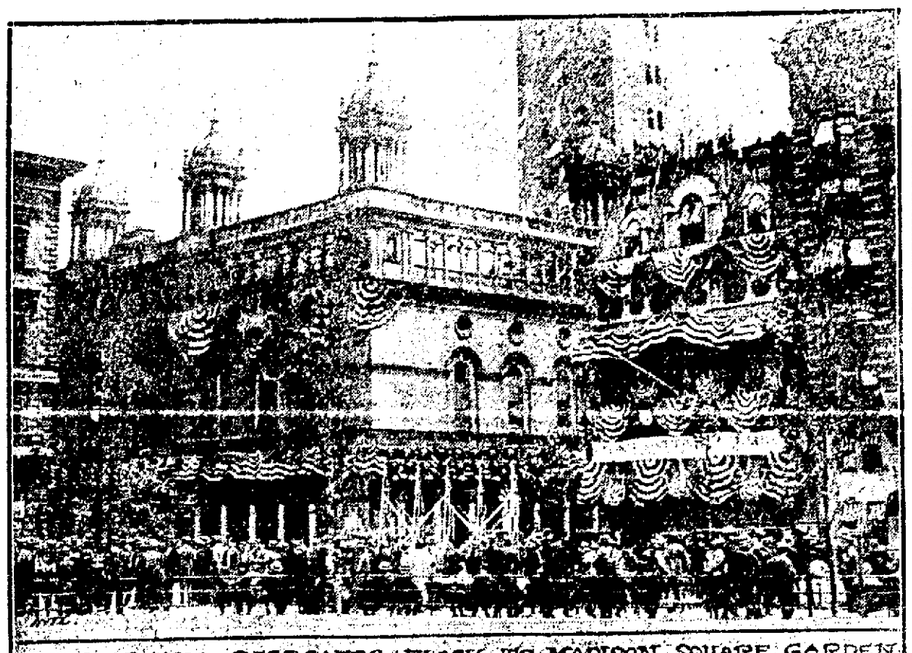

DEMOCRATIC DELEGATES FLOCK TO MADISON SQUARE GARDEN

AMPLIFIERS TELL THRONGS OF DEMOCRATIC NATIONAL CONVENTION

Band Concert Court Square Thursday Eve

The first of a series of three concerts to be given by the City Concert Band, will be given on the court square Thursday evening, July 3, it was announced today by C. H. Jones, manager of the band.

Twenty players, under the direction of Brent Darner, will provide an hour's entertainment on that evening.

Three concerts will be given during the summer. They will be about a month apart, and will be held at different points along Main-st.

Heroic Rescue of Wife Achieved by Blind Man

DENVER, June 27.—"Bill" Johnson, forty-two and blind, is the hero of West Denver today. He rescued his wife from drowning when a boat in which they were fishing overturned in Crown Hill Lake.

When the woman sank, Johnson, who can swim just a bit, paddled about calling for his wife. She rose to the surface and, luckily, struck his arm. Johnson, struggling fiercely, managed to bear her up until his hand grasped the upturned boat. With a heroic effort he threw the woman's arms over the craft and grabbed hold himself. After resting momentarily, Johnson, with only his wife's voice to guide him, struck out for shore and finally reached firm ground again.

A Tribune classified add is an investment not an expense.

PRICE TAGS
SO LOW
THEY SURPRISE YOU—
—even jewelers think we're joking.

RENNER'S

Saturday's Business Builder
Silver Plated BREAD TRAY

Worth "Three Iron Men" Anywhere

BE HERE EARLY

Gives the table a touch of "class"—A big RENNER value—quadruple silver plated.

SATURDAY'S PRICE

$1.98

WAITING FOR YOU

Renner's
SQUARE DEAL JEWELERS

THERE IS NEWS FOR YOU ON THE CLASS PAGE

BUCKEYE BREVITIES
Gathered by I. N. S.

TODAY'S BRIGHT SPOT

Joe Johnson, colored, is in the Columbus jail today but still maintains stoutly that he had the most-up-to-date bootlegging idea yet concocted in these Sahara-like U. S. A. The method fully protected him but it laid his neighbors open to suspicion. He hid half-pints of booze in the eavestrough on his neighbors' homes, getting them when necessary by simply leaning out of the window.

He leaned once too often, however. The other night two policemen caught wise Joe doing his leaning stunt. In his ardor to nab Joe, officers Garver, inclined to obesity got stuck emulating Joe's leaning out of the window act. Strenuous tugging aided by many grunts on the part of officer Paul rescued the hapless copper from his predicament. Joe confessed his unique hootch-hiding scheme and awaits trial for illegal possession. "Ah kinda 'spects mah leanin' scheme gonna bring me many lean months,' philosophized Joe.

COLUMBUS — Jackie Mellman, Columbus featherweight boxer, is planning to retire from active service in the ring and devote his time to the managing end of the fight game. His bout with Frankie Bob, at Dayton, probably will be his final ring appearance. He will gather a number of boxers under his wing, open a suit of offices here, and be a real fight manager.

LIMA Naughty boys who defy the ordinance prohibiting the use of fire crackers here are going to be prosecuted. Independence Day doesn't necessarily mean independence from city regulations, police warned a group of youths who taged premature celebrations of the glorious Fourth.

GLASTER More than 50 families living in Hollister and vicinity have been served with discontinuation notices by a gas company which serves the district. The consumers were informed that they must invest in mains and other equipment if they continue as patrons, and they have appealed to the state utilities commission.

DEFIFANCE—The 1924 enumeration of school cildren here shows an increase of 14 this year over last year, it is announced by the board of education. This year there are 1,949 compared with 1,935 last year.

ATHENS—Athens county, famous for the saddle horses it has produced, will have an opportunity to witness them here soon. The horses, consistent winners this year in the big shows the country over, will be exhibited here July 4 at the fair grounds, at the horse show which has already attracted entries from the best-known stables in Ohio and adjoining states.

CLEVELAND Emulating the daring of Jesse James, three men successfully held up the Atlas Savings and Loan company here at noon with lunch crowds swarming by the open doors, and escaped with more than $1,000.

ZANESVILLE—Selling booze, illegally may be all it's cracked up to be as a business producing enormous profits, but it also has its serious and discouraging drawbacks. Charles Morosco and Walter Miller can well attest to the latter statement. They each drew $500 fines for selling hootch when found guilty in municipal court.

HAMDEN—"Let the job seek the man." There are exactly a half dozen teaching positions to be filled here. It should be easy. There are 175 applicants, nearly 30 for each job. John Stive of Chicago has been appointed as superintendent of schools here.

NEW LEXINGTON—A new low level in coal production in the Crooksville-Athens field was reached during the week ending June 21, according to an announcement. Only 18,435 tons of coal were produced by 157 mines, less than three percent of the normal output.

ELYRIA — Walter Allen, world war vet, is making a gallant fight against the grim reaper. When a log toppled over on him he received several fractured ribs, punctured lungs, and his heart was shifted six inches to one side by surgeons. Two quarts of pus were removed from his infected lung. Now he seems to be recovering after an uphill battle lasting for three weeks.

POMEROY — Travel on street cars serving Pomeroy and Middleport is reported very light owing to the long suspension of coal mines. Passengers carried now are on the mile-rate basis.

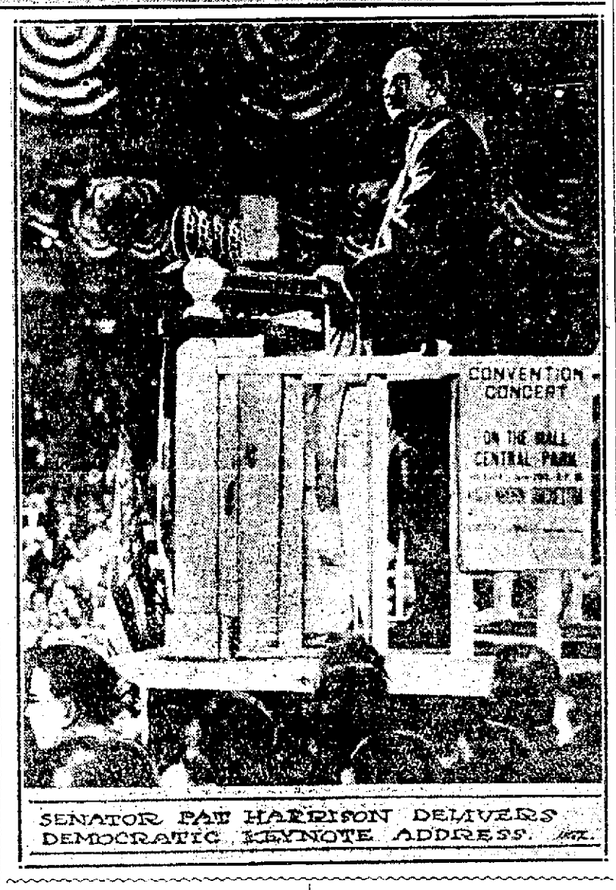

SENATOR PAT HARRISON DELIVERS DEMOCRATIC KEYNOTE ADDRESS.

Serenade Cox at His Plant

DAYTON, June 27.—While the demonstration for former Governer James M. Cox, was at its heights at Madison Square Garden today hundreds of radio fans who had been listening to Newton D. Baker's speech serenaded the former Ohio Governor at his newspaper plant, The Dayton Daily News.

When Mr. Cox appeared at the window, there were calls for a speech.

His response was:

"Mr. Baker's most eloquent speech has moved me very deeply, as has the demonstration in the convention hall. Few people know what the campaign of 1920 exacted in physical and nervous strength. I now feel that it has all been worth while. My highest hope is that the convention will stand by principles, so that we may continue the contest for peace and humanity under the banner of Democracy. The seven million plurality could have been whittled down very materially if I had forsaken principle for expedience. My conscience again tells me that it pays in self respect to stand for the things that are right."

Try a Tribune Class Ad.

ARMORED CAR HELD UP

NEW YORK, June 27—A payroll of $9,500 was stolen and one guard fatally wounded by bandits who held up an armored Pullman car in the Motthaven railroad yards today and escaped.

The guard, Joseph Carlin, was taken to a hospital in a dying condition. He was shot five times.

The bandits opened fire as the guards were taking the money box from the armored car. They were disguised as workmen.

When the guards fell, the thugs seized the money box and escaped in an automobile.

BIRTH NOTE

A daughter was born to Mr. and Mrs. Harvey Steiner, 1259 East Chestnut-st at the City Hospital Friday. She has been named Sarah Margaret.

DAUGHTER BORN

A daughter was born to Mr. and Mrs. Ralph Holdsworth, who reside near Conesville Friday morning.

SON BORN

A son was born to Mr. and Mrs. William Sowers, Warsaw rural route, Friday morning.

SEN. ROYAL S. COPELAND AT CONVENTION.

SOCIAL AT AMITY

The young people of the Amity vicinity will entertain with a social at the Amity church grounds Saturday night. Ice cream and other refreshments will be served.

BOY NAMED

The son born to Mr. and Mrs. William Walker at their home on Vine-st shortly before midnight, Thursday, has been named William junior.

KNIGHTS OF MALTA
SPECIAL MEETING
—Friday Evening, June 27th, Special Business at 7 p. m. Sharp. J. W. Marshall, S. K. C.
DAMES MEETING Starts 7:30 P. M.

Cleveland Real Estate Bonds
Investment Bonds that Bankers Buy
Ask for our free Booklet, Illustrated in Colors—
SCHULTZ BROTHERS & CO.
808 Union Trust Building
CLEVELAND

Lower Prices! **City Market** Better Foods!
"THE FOOD CENTER"
"PAY CASH AND PAY LESS"
WE LOWER THE PRICE, NOT THE QUALITY

Pure Open Kettle Rendered Lard, Lb. 15c
PURE PORK SAUSAGE, (No Cereal), lb. 18c
CREAM, LB. 28c
SWITZER, LB. 45c
CHEESE
PIMENTO, LB. 35c
LIMBURGER, LB. 40c

HOME KILLED PORK
Loin Pork Chops, lb 25c
Loin Pork Roast, lb 25c
Shoulder Pork Steak, per lb. 18c
Fresh Shoulders, ½ or whole, lb. 16c
Pork Liver, lb. 7c

PRIME STEER BEEF
Chuck Roasts, lb. . 20c
Rib Boiling Meat, lb 10c
Lean Pot Roasts, lb. 18c
Chuck Steak, lb. . 20c
Round Steak, lb. . 32c
Fresh Hamburg, lb. 15c

MILK FED VEAL
Veal Roasts, lb. . . 20c
Veal Chops, lb. . . . 30c
Veal Stew, lb. . . . 14c
Veal Steak, lb. 40c

LAMB
Leg of Lamb, lb. . . 40c
Shoulder of Lamb, per lb. 35c
Lamb Chops, lb. . . 40c

FRESH CALLY HAMS, 5 to 10 lb. ave., lb. 14c
Kahn's (Boneless) Cottage Hams, 3 to 5 lb. ave. . . . . lb. 30c
Fancy Bacon (Piece) Lb. . . . 18c
Groce Skinned Hams, Lb. . . . . 28c (½ or Whole)
California Hams, Lb. 14c
Beef Bologna, Lb. 15c
Weinerwurst, Lb 20c
Regular Hams, Lb. 22c
ROSEBUD EQUAL TO ANY BACON, Box or Sliced, ... lb. 38c

Pure Cane Granulated **SUGAR** Per Lb. 8c
25 lb sack . . . . . $1.98—100 lb bag $7.80

EVERY DAY MILK, large can 10c

PLUMS
CHERRIES
STRAWBERRIES
CANTALOPES
NEW PEAS
NEW BEANS
PEACHES
MANGOES
RADISHES
NEW TOMATOES
ASPARAGUS
NEW BEETS
NEW CARROTTS
CUCUMBERS
HEAD LETTUCE
LEAF LETTUCE
ONIONS
NEW POTATOES
CABBAGE
BANANAS
ORANGES
GRAPE FRUIT
LEMONS
TEXAS ONIONS

Jello, pkg. . . . . 10c | Jiffy Jell, pkg. 08c

Dresden, Page's, Coshocton or Dainty Maid *Creamery Butter lb. 45c*

Lifebuoy Soap, bar 7c
Whiz Soap, box 10c
Lux, pkg. 10c
Old Dutch Cleanser, can . 8c
Babbitt's Cleanser, can . . . 6c
Rinso, pkg. 7c
P. & G. Crystal White or Kirk's Flako Soap, 15 Bars . . 67c
Linit, pkg. 9c
Babbit's or Red Seal Lye, per can 12½c
Ammonia, bottle 10c
Kirk's Hard Water Castile, 3 bars 25c

WE HAVE FRESH MILK AND CREAM

Michigan Hand Picked Navy Beans, Lb. 6½c

COFFEE
Perfect Blend, lb. . . . . 35c — 3 pounds for $1.02
Log Cabin, lb. . . . . 32c — 3 pounds for 94c
Fancy Santos, lb. . 30c — 3 pounds for 88c
Pilgrim, lb. . . . . 24c — 3 pounds for 70c

We Deliver Any Order, Regardless of Size, for 5c. Telephone or Leave Your Order—Telephone 1517. Orders West of Sixth St. Start at 8 a. m. and 2 p. m. East of 6th. St. at 9 a. m. and 3 p. m.

NEWSPAPER ARCHIVE® NEWSPAPER ARCHIVE®

DAILY MAGAZINE PAGE FOR EVERYBODY

Good Night Stories

By Blanche Silver
Illustrated by Madge Geyer

PEGGY HAS A NEW EXPERIENCE.

THERE was no use talking, Peggy was just as lonesome as she could be. All her little playmates had gone away on a picnic and Peggy had to stay at home to help her mother.

Peggy loved to help her mother, but after her work was all finished she had nothing in particular to do, so she walked over to a little grove of trees near her house and sat down on a stone to watch a crowd of ants building a new home.

Suddenly like magic, a piece of ground almost at Peggy's feet lifted and out peeked a queer-looking creature.

The builders, spying him at the same time, scooted into the ant-hill and remained there for a long time.

Peggy sat very quiet, but she managed to get her feet up on the stone out of the grass.

The piece of earth, which looked as though someone had cut it out around a quarter, was a perfect circle. Soon it lifted again and out came two hairy legs, followed by four more hairy legs and an ugly body. Then Peggy saw that the newcomer was a great big spider.

A shiver ran down Peggy's back, and she was about to jump from the stone and run away when a soft, tiny voice reassured her and Peggy settled back on the stone, with her feet tucked under her.

"Goodness!" laughed the spider. "I wouldn't hurt you for the world."

"But how did you come to be down in that funny hole?" asked Peggy, who had always supposed spiders lived in web houses.

"Why, that's my house," replied the spider. "Haven't you ever seen a trap-door spider before? Then

"I Wouldn't Hurt You."

come and see how clever we are."

Peggy jumped down from the stone and when she started toward the spider's door found she had by magic grown so very tiny that the grass waved like tall trees above her head.

Mr. Trap-door Spider lifted the grassy lid that served as a door to his little house. Peggy could see that it was all lined with soft, silky spider-webs.

"So you do spin webs, too, don't you," she laughed gaily.

"Of course. I even spin web-hinges to keep my door in place," replied the owner of the funny door. He led Peggy into the dearest hallway she had ever seen. It was about twelve inches deep and one inch wide, all lined beautifully with silken cobwebs.

They ran down the hallway to what Peggy thought was the end. Then Mr. Trap-door Spider lifted up another lid of dirt and showed Peggy another tunnel underneath.

"That's how we fool our enemies," he chuckled. "When we hear someone opening our outer door, we run down here and hide in this room." Just then someone lifted the outer door. Quick as a flash, Mr. Trap-door Spider drew Peggy into his second chamber. Catching hold of the doorway into the second chamber with his strong jaws, and bracing his feet against the sides of the wall he held the door firmly in position until the intruder, thinking he had made a mistake, finally left.

Peggy laughed merrily as she and Mr. Trap-door Spider once more came out into the sunshine.

"You certainly are a wonder, Mr. Trap-door Spider. I've enjoyed my visit with you and sometime I'm coming to see you again, if I may," Peggy said, as she bade Mr. Trap-door Spider good-by.

In an instant Peggy found herself her regular size again and she ran home just in time to hear her mother calling her to supper.

Copyright, 1924, by Newspaper Feature Service, Inc.

WORDS of WISE MEN

He gains wisdom in a happy way who gains it by another's experience.

* * *

Who does the best his circumstance allows,
Does well, acts nobly: angels could do no more.

—Young.

* * *

The doing right alone teaches the value of or the meaning of right. The doing it willingly, if the will is happily constituted, the doing it unwillingly, or under compulsion, if persuasion fails to convince.

* * *

Be loving and you will never want for love, be humble, and you will never want for guiding.

* * *

Too low they build who build below the stars.

* * *

The cultivation of the mind is a kind of food supplied for the soul of man.

* * *

No nobler feeling than of admiration for one higher than himself dwells in the breast of man. It is to this hour, and at all hours, the vivifying influence in man's life.

MY HUSBAND'S LOVE

Adele Garrison's New Phase of

Revelations of a Wife

(C) 1924, by Newspaper Feature Service, Inc.

How Madge and Harry Underwood Started on Their Brief Journey.

"I'LL be on the job night and day until you get back," Ed promised with emphasis, and there was a ring of sincerity in his voice which was in itself a tribute to Harry Underwood's adroit handling of this acquaintance of Mamie's. The elder man had changed the younger from a rather sullen partisan of the girl to a loyal lieutenant of his own in an incredibly short time, and with little apparent effort.

"I know that," Mr. Underwood replied kindly, and I saw that the words were like an accolade to the uncouth, ignorant youth whose ideal of polished debonair manhood was patently embodied in the man beside me.

I gave a little mental sigh—not the first I have charged to Harry Underwood's account—at the wonderful opportunities for distinction which he has missed.

Harry Underwood Is Uneasy.

His magnificent physique, his mentality, his resourcefulness, his executive ability, and the fascination which he can exert when he chooses, make him a rare leader. That all of these unusual talents should be degraded to the leadership of a bootlegging gang—I could make no other deduction from the events of the past hour or two—saddened me, but I told myself, gibingly, that I certainly was not responsible for Harry Underwood's moral or spiritual outlook, nor could I hope to change him at this late stage of his game with life.

Mr. Underwood turned his head to my car just behind us with Pete at the wheel, Mamie in the same seat, but sullenly huddled away from him, and the suitcases with the furs securely fastened in the tonneau.

"All right, Pete," he said to the man who was attentively listening to the humming of the engine in my car, and throwing in the clutch of his own roadster, he sent the car along the road toward New York at a pace which I was afraid was impossible for my slower and less-expensive machine. But when I hinted as much, Mr. Underwood's reply was prompt and almost brusque.

"Please Stop Worrying."

"Don't worry. Pete will get every ounce she has out of her, and I'll attend to the repairs if she needs any at the end of the run. If Pete wants me to slow down, he'll signal. But I don't want to waste any time getting away from this vicinity. That Joe—the one I floored—is a bad hombre, and though the men are sort of sore at him, yet he has a lot of influence with 'em, too, and there's no knowing what deviltry they might cook up. If I could stay there, now, before they have a chance to put their heads together, they wouldn't dare peep, and they'll be all right when I get back, but in the meantime, I'll be just as glad when we get back into civilization."

I tried to be brave.

"Perhaps," I faltered, "I could get along, now, by myself, with my own car. I don't believe Mamie will give any more trouble, and then you could go back. I—I don't want you to get into trouble on my account."

He looked down at me with a little laugh which meant to be sardonic, but succeeded only in being tender.

"Now that you've gone through your exercises," he quoted quizzically, "suppose you lean back and make yourself comfortable. Uncle Obadiah hain't goin' to desert you, gal, not while there's a breath of life left in his old carcass, and there's quite a few—quite a few!"

His ridiculous burlesque was irresistible—and I laughed in spite of myself.

"There, that's better!" he said with a relieved note in his voice. "Tuck that robe around you snugly—it's getting chilly—and give yourself up to the landscape beauties of this scrub-oak section"—the sardonic little laugh was real this time—"as long as you can see them. And"—there was an imperative note now—"please stop worrying over everything, including my getting into trouble over this. Don't you know that I never get into trouble, even if I go looking for it? The other fellow is always the one who gets in bad."

There was something behind the apparently jesting words that to me was like a curtain drawn aside for a flashing second from the hidden nature of the man. I knew in this second that in these secret enterprises of his, he was ruthlessness personified, that in his own parlance "the other fellow," indeed, would be "always the one who gets in bad."

But the Puritan in me for the time was too badly routed for me to give the sinister side of my companion's personality more than a passing thought. The sybarite in me asserted itself, and luxuriated in the sense of safety which was mine.

It was pleasant to lie back in the car—the last word in motor smartness and comfort—to feel the warmth of the robe drawn up around me, to watch Harry Underwood's strong, sure hands on the wheel, to feel all responsibility lifted from me, and to know that in all human probability I should succeed in the task I had set myself, that of getting Mamie and the fur cloaks safely to Lillian in our apartment in New York.

THE NEW SMART HATS OF FABRIC

Black Alpaca Shows a Small Feather and Rhinestone Band.

Wide Pleated Sections Trim This Satin Hat.

A Long Tassel Trims This Navy Ribbon Hat.

Taffeta Feathers Trim This Cinnamon Taffeta Hat.

Flowers, Feathers, Tassels and Entire Hats Now Feature Various Fabrics

FABRIC is still used for the smart hat, especially those in street wear versions. There are so many satin and alpaca and corded silk coats and frocks that there has been a large call for hats to go with them.

The models sketched above are typical of the smart shapes of the new season.

At the left we have an adorable black alpaca shape which turns up at the front and shows an inverted V cut-out for variety. An added note of interest is seen in the little line of rhinestones that marks the left side of the hat.

Next to this is a larger model of black satin. It is turned up softly at the front and back and shows daring pleated flares at either sid.

Still progressing toward the right, we see a chic little hat of navy belting ribbon, adorned with a long navy silk tassel at one side.

At the extreme right is a hat of taffeta in cinnamon tone. The brim is corded and the trimming, which resembles feathers, is also of the taffeta. It is puffed close about the crown and ends in mercury wings at either side.

Flatly applied feathers, by the way, are being used on some of the smartest new hats. A chic model of rose felt, for instance, fits the head close and snug and shows a deep band of natural guinea feathers applied flat about the turned-back brim. A navy blue felt worn with a tailored suit shows a deep banding of green and blue feathers flatly appliqued against its crown.

The lighter weight straws promise to be popular wear, and of these the snug-fitting bangkoks will be much in the limelight for summer.

YOUR HEALTH

What "Aphasia" Is and Its Possible Remedies

By ROYAL S. COPELAND, M. D.,
United States Senator from New York,
Former Commissioner of Health, New York City.

DR. COPELAND

HARDLY a day passes but the newspapers carry an item about some person, a victim of aphasia, being taken to a hospital.

"Aphasia" is the term that is used to describe partial or complete loss of memory or perhaps of speech.

It is not an uncommon thing for a person to be found wandering around in a dazed condition. He is unable to tell who he is or where he comes from. Perhaps he understands what is said to him, but is unable to reply.

A certain period of life or a chain of events producing mental trouble may wipe from the pages of memory all the familiar facts.

There are many reasons for aphasia. A blow on the head, a fall, a great emotion, apoplexy, a brain tumor, hysteria and intoxication are among the most common causes.

As we all know, when the brain is acting normally, you can recall with little or no difficulty the incidents of your early life.

In aphasia this is not possible. The victim may recall events up to a certain time. Then there is for a time a blank that lasts until the memory picks up the thread of events at some later date.

There are several different kinds of aphasia.

As I have already said, there is the loss of memory of certain events. Then there may be the type that recognizes certain articles, though the mind is unable to recall their use. Again, there may be a perfect recognition of an article or even a person, and yet no recollection of the name.

Aphasia in any of its forms is a sad thing. The victim stumbles along in his anxiety to reach a certain chair or room. He stumbles in his speech or is almost incoherent.

In the young much can be done in reeducation. The work of the affected centres of the brain is taken over by some other portion of the brain and so the work goes on.

Of course in a large majority of cases, the aphasia is only temporary, and the return to normal is just as rapid and unexpected as was the loss of memory.

Answers to Health Questions

G. W. P. Q.—What can I do to prevent sound sleeping?

A.—You should not try to prevent sound sleeping. It is good for you.

* * *

A MALE READER. Q.—What would you advise for a skin which has been sunburned and chapped from the wind?

A.—Apply cold cream at night.

* * *

B. M. H. Q.—What would you advise for large pores?

A.—Try applying hot and cold compresses, alternately for ten minutes night and morning to reduce large pores.

* * *

S. F. Q.—I have a small knot about the size of a pea on my right wrist. It seems like a gristle, but at times is very painful. How can I remedy this condition?

A.—You should consult a surgeon for treatment. This is what is called "weeping sinew." The superfluous fluid under the sheath of the tendon must be removed.

* * *

Dr. Copeland will answer for readers of this paper questions on medical, hygienic and sanitation subjects that are of general interest. Where the subject of a letter is such that it cannot be published in this column, Dr. Copeland will, when the question is a proper one, write you personally if a self-addressed, stamped envelope is enclosed. Address ALL INQUIRIES to Dr. R. S. Copeland, in care of this office.

Copyright, 1924, by Newspaper Feature Service, Inc.

WINIFRED BLACK

WRITES ABOUT **Old Ladies and Corners**

Copyright, 1924, by Newspaper Feature Service, Inc.

Winifred Black

THE two old ladies sat by the sunny window together.

One of them was little and sallow and scrawny and restless.

She had a pair of sharp eyes and a discontented mouth. She wore a nice little dress and a pair of neat shoes, and her dyed hair was neatly done, but, dear me, what a discontented, unhappy, querulous little creature she was!

She made me think of a cross little old bird, with her thin hands and tiny feet—the kind of bird you hear quarreling in the rose vine, and telling her husband what she thinks of him at sunset and lecturing her children at sunrise—dear me, she really was not a pleasant sight at all!

The other old lady was plump and rather pleasing. She had gray hair and big, soft-blue eyes and a very pleasant smile.

She was knitting something in blue and white.

Contrasts of Years

"For mercy, sake!" said the Thin Little Old Lady. "You haven't started in to knitting washrags, have you? That's the last sign before the old ladies' home. Just as soon as you start to knitting washrags you'll have to go and sit in the corner and knit 'em for the rest of your life. You'll never catch me sitting in the corner. I'll tell you that! I'm going to live as long as I live and nobody living is going to push me off into a corner somewhere—no, sir, not my children or my grandchildren!

"I want to go and see and do! I want to dress and go to parties and to the shows and know what's going on and be in things, and I intend to do it as long as I live. It just gives me the creeps to think of sitting here in the house alone, while my son takes his girl out somewhere and my daughter is busy in her own home. I think it's just too queer for anything. She won't have me over there to live with her. She has a lovely spare room, but she says she needs that for guests. Oh, yes, I have my own home and it's nice and comfortable, but I'm so quiet over there and I have to ring up and telephone day in and day out or they'd all forget all about me.

"I tell you it's terrible the way people want to leave their mothers at home. They go on picnics every Sunday, and if I didn't come right along anyhow they'd never take me at all. They choose the funniest places for their picnics, too, but I make them listen to me and go where I want to go, and I'm not going to stay out after sundown and take cold, either, and I see to it that we all get home good and early, so it's a good thing I do go.

"No thanks—no quiet corner for mine!"

Which Is Wiser?

The Plump Little Old Lady laughed till she shook like a bowl full of jelly.

"What have you got against corners?" she said. "I like corners. They're nice and cozy. You can be awfully comfortable in a corner—out of the draft and out of the noise and out of the confusion, and if you're nice and pleasant and smiley, somebody nice will always be dropping into the corner with you—and you can knit and sew and read, and even take a nice little nap in the corner and nobody bothers you.

"And best of all, you can sit with your hands folded and look away back down the years and remember such a lot of lovely things. And nothing bothers you when you sit in the corner because you know that nothing ever lasts very long, anyhow. And the corner is serene and full of peace, and your children and your grandchildren love to come there and lay their tired heads on your comfortable old lap and let you comfort them, and they grow to love the corner where you sit just because it is a corner and because you sit in it.

"See," she held up the little square of white and blue, "this is for the littlest grandchild. I promised her I'd have half-a-dozen ready for her to take to boarding school. This is the last one. I've put her initials in the corner of every one of them—same initials as mine. I hope she'll be as happy and contented all her life as I've always been, and when she gets to be my age I hope she'll have a comfortable corner—all to herself just as I have."

Which of these two old ladies would you rather be?

Which of them would you like to have for your mother or your grandmother?

It will not take a Solomon to guess your answer.

Let Your Walk and Posture Really Aid Your Beauty

By LUCREZIA BORI

The Famous Spanish Prima Donna

OF course, unless you walk and stand gracefully you can never hope to be really beautiful.

I have put this theme before you so many times with so many variations, that I sometimes stop and wonder if my readers really heed it.

For as often as I write upon this theme I go out upon the street, or calling on my friends, or anywhere, and find women who miss being really lovely simply because they do not walk and stand gracefully.

That's why I feel called upon to continue giving you new and interesting exercises. Each one is an exercise which beautifies your figure by smoothing your lines and giving you the curves that grace demands, and which strengthen your muscles so that the correct beauty carriage becomes more easy for you.

The most effective way to make a beauty carriage become natural is to practice it. The practice may be fairly difficult at first, that is it may keep you rather busy simply remembering to hold yourself in the beauty way.

But the encouraging thing is that after you have made the effort for a while and simply forced yourself to stand and sit correctly, the correct posture will become perfectly natural to you. You will look a thousand times better and you will feel infinitely better. Are not these results worth striving for?

Now, here is an exercise which you will find rather strenuous at first. But do not do it too many times the first time you try, and you will find that you can do it with increasing ease. It is excellent for your abdomen and hips and legs.

Stand with your right foot well forward, in the charging position.

Now bend your right knee until you can rest your finger-tips on the floor in front of you. This puts all your weight on your right foot and leaves your left leg stretched well out behind you, your toes resting on the floor.

Now quickly bring your left foot forward and your right one back, thus shifting your position so that all your weight rests on your left foot, and your right leg is stretched behind you.

Alternate these positions rapidly for a few counts.

You will doubtless find that you cannot do it too many times without tiring at first, but gradually you will acquire more endurance in the performance of the exercise.

Then when you are standing or sitting you must remember to hold your stomach as flat as you can. Your muscles will have acquired tone which will make it easier for you to hold them flat, in the way they should go.

Be sure to see, too, that your chest is out and your chin in. Then no one can say of you that your poor carriage robs you of all chances for real beauty.

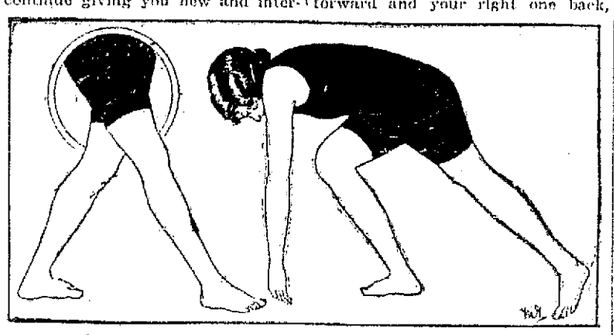

Stand Like This, Then Change Into This Position.

HOROSCOPE

By Genevieve Kemble

SATURDAY, JUNE 28.

Although this day promises to be lively, it may be fraught with anxieties and complications according to the conflicting lunar testimonies. While Mercury is friendly to business transactions and Uranus may proffer the opportunity for an advantageous change, move or journey, yet the strongly combative and tempestuous Mars in square with Luna may inspire rash actions, which may lead to defeat.

Those whose birthday it is will best reap the benefits that may be proffered during the year by cool and quiet attention to affairs, checking the tendency to rash and turbulent words and deeds. There may be fine opportunity for change or travel, but these should be carefully embraced. A child born on this day may be disposed to be restless unless it is carefully trained.

Three-Minute Journeys

By Temple Manning

WHERE WIFE-BEATING IS A MARRIAGE RITE.

THE "daily dozen" is religiously performed by the Russian moujik, or peasant, with a stout stick on the back of his dutiful and faithful spouse. He may love her with all the devotion and tenderness of his deep Russian soul, but that does not mean that he will

He "Proves" His Love.

neglect to beat her until she weeps and moans.

In one instant a moujik may be calling his wife endearing names, caressing her and showering upon her all the affection for which this emotional woman yearns. In the next minute he will get out his stick and beat her until her screams reach the ears of all near-by neighbors.

For beating his wife is the Russian peasant's marital right and to neglect to perform this rite would, indeed, be considered almost a failure of manly duty. Besides, he considers it a pleasant task. It is something to look forward to while plodding in the fields or slaving in the mines. He can return to his little cottage where he alone is master and where the whole family bows to his will. And beating his wife, seemingly, always reassures him of his great authority and importance.

It may be, however, that the moujik of the Steppes beats his wife because he loves her. If he did not use his stick, she would perhaps torture herself mentally as only a Russian can, in her fear that she no longer charmed her husband and he did not love her.

Many tourists have followed the cries of Russian peasant women to the scene of a beating. They have thrust aside the stalwart moujik, grabbed his stick and called him a brute or its equivalent.

They have then had the unhappy experience of being driven out of the house by the very woman to whose rescue they had so nobly come, with shouts: How dared they interfere and how dared they call her "dear little" husband a brute!

Advice to Girls

By Annie Laurie

DEAR ANNIE LAURIE:

I have an unhappy home as I am living with relatives and have no parents.

Last Summer I met a very nice man of twenty-two. We have gone together steadily since then and we are now engaged, but my relatives don't approve of him and they know nothing of our engagement. We intend to get married in October, but as I'm not of age we'll have to gain their consent and I know they will not give it.

Please tell me what to do as he is the only man for me, I know. I tell my family this, but they don't believe me. He hasn't much money and that's their objection to him. They want me to marry for money, but I'm going to marry for love. Am I right?

BLONDIE.

BLONDIE: Your guardians will not ask you to marry a man you do not love, my dear. But that does not mean that they will necessarily approve of your choice at the present time.

You are very young—still far too young to think yourself capable of managing your life alone and disregarding the advice given by those older and wiser than you are.

Why not break the secret engagement, continue your friendship with the young man—your relatives surely will not object to mere friendship—and wait for time to solve your problem? Perhaps in the meantime the young man will win the regard of your guardians.

Annie Laurie will welcome letters of inquiry on subjects of feminine interest from young women readers of this paper and will reply to them in these columns. Letters to Miss Laurie should be addressed to her in care of this office.

Copyright, 1924, by Newspaper Feature Service, Inc.

THE HOME KITCHEN

By JEANNETTE YOUNG NORTON

The Authority on Home Cooking

Five Ways to Serve Summer Vegetables at Their Best.

FRESH Summer vegetables are a delight when properly prepared and cooked. There are several ways of preparing each one of the vegetables if we take the trouble to hunt them up.

Take, for instance, asparagus. There are many ways of cooking it besides the usual fashion of boiling and serving it with the stalks, butter dressed. Escalloped cucumbers, creamed radishes, baked lima beans, squash in Summer pies and eggplants in ramekins are all changes that afford variety.

Creamed Radishes.

Select radishes that have grown rather too large for table use. After paring them, dice them, plunge them in boiling water and cook them for a few minutes until they are tender, then drain them. Have ready, a good rich, cream sauce and put the radishes into it. They are then ready to serve.

Baked Lima Beans.

Shell enough fresh lima beans to fill a pudding-dish, then boil them until they are tender. Drain the beans and turn them into a buttered pudding-dish. Place a scored piece of salt pork in the middle of the dish, dust the beans with pepper and salt, add a half cupful of molasses and enough of the water the beans were boiled in to nearly fill the dish. Bake them in the oven for a half hour covered, then uncover and bake them until the pork is done and the beans a good brown. Serve them hot or cold. Brown bread toasted is nice with the beans, which make an excellent luncheon or supper dish. They are very like navy beans, except that they are more delicate in flavor.

Escalloped Cucumbers.

Peel, seed and dice fresh cucumbers that are too large for salad use though fresh, then cover them with boiling water and allow them to stand for ten minutes. Drain them. Butter a pudding-dish and put in a layer of the cucumber, then sprinkle them with minced onions and crumbs and dust them with pepper and salt. Dot the dish with butter and sprinkle it with two teaspoonfuls of grated cheese. Proceed in this way until the dish is full, then turn in a small cupful of milk in which an egg has been beaten. Dot the cucumbers with plenty of butter, dust them with pepper, salt and a little sugar, sprinkle them with a little of the cheese and bake from thirty to forty minutes. If preferred, a cupful of tomato juice may be used instead of the milk.

Eggplant in Ramekins.

Peel a firm, fresh eggplant and chop it quite fine. Add to it a half cupful of crumbs, a large minced onion, a tablespoonful of minced green celery leaves, a half cupful of grated cheese, pepper, salt, a teaspoonful of sugar, two tablespoonfuls of soft butter and a beaten egg. Mix these ingredients well, fill buttered ramekins lightly with the mixture and bake it about fifteen minutes in a medium oven.

Summer Squash Pie.

Peel a large yellow squash, cut it in pieces and remove the seeds. Stew it for a few minutes until it is tender, then drain and mash it. Add a cupful of sugar, a half cupful of molasses, a teaspoonful of salt, a generous lump of butter, a teaspoonful of ground ginger, a saltspoonful of mace and the same of cinnamon and cloves. Beat in four eggs and a small cupful of cream or very rich milk. Make good, short crust and line deep pie-plates with it. Finish the edge by marking it with the floured tines of a fork. Fill the crust with the squash and bake the pie. If the squash is watery do not add quite as much milk or cream. Some of the Summer varieties of squash are drier than others.

NEWSPAPER ARCHIVE®
NEWSPAPER ARCHIVE®

THE COSHOCTON TRIBUNE and TIMES-AGE
Entered as second class matter at the postoffice at Coshocton, Ohio. Published each evening and Sunday morning by The Tribune Company.

RATES OF SUBSCRIPTION
In City, By Carrier
Per Week .... $ .15
Per year 7.00
My Mail
One Week .... .15
Four Weeks .... .60
Nine Weeks 1.00
Six Months 2.50
One Year 4.50

ROBERT E. WARD, INC.
Foreign Advertising Manager
Eastern Office Western office
Brunswick Bldg Mallers Bldg.
501 Fifth Ave., 5 S. Wabash Ave.,
New York. Chicago.
Member Audit Bureau of Circulations
Select List of Ohio Daily Papers
Ohio Associated Dailies

FULL I. N. S. DAILY PRESS REPORT
Articles for Peoples Forum Limited to 300 Words

THE CLOTHING STRIKE

AFTER some years of comparative peace in the garment industry, 40,000 workers on men's and children's clothing in the New York district voted to strike as, according to their statement, the only means remaining to combat unbearable working conditions in the trade.

The clothing workers made as their reason for the strike vote a charge that the manufacturers had taken advantage of a slack season to make an assault upon concessions obtained in former controversies, the stake being work at any price in order to avoid poverty.

The conditions under which the clothing workers operate has long been a source of trouble. There seems to be no method of insuring continuous employment at prevailing wages. There is a seasonal rush, when consumers demand clothing at any price, and when, in consequence, workers are scarce and hence able to find work at good wages.

Their wages are determined by factors that apparently neither they nor their employers can anticipate with certainty, or control. The off-season which follows throws many garment workers out of employment, and, as they declare, exhausts their savings and leaves them in debt when they are again able to find work at good wages.

One of the demands in the present controversy is for a minimum wage scale, and unemployment insurance. This amounts to a contract between employer and employe in which the employer binds himself to carry his employes thru the dull season at the expense of the business, which means ultimately at the expense of the public. It is hardly possible of achievement unless the workers are willing to agree to lower wages in the rush season, and to hold out against offers from manufacturers outside the agreement.

Their trouble is the trouble of all seasonal workers, and their fight is a fight against such influences as seasons, weather and style whims, which constitute a problem difficult of solution.

THE BIG ISSUE

THERE is ground for the criticism of William Allen White in the St. Louis Post-Dispatch that the Democratic delegates seem more concerned with minor issues and small men and matters than with the great issue of dethroning plutocracy, which ought to be the essential battle line between the Democratic and the Republican party.

Among the minor issues mentioned by Mr. White are the Ku Klux Klan and prohibition. They are not properly described as minor issues, because they are important as showing how the party stands on the Constitution and with departures from the Constitution. But they are subsidiary to the big issue of the restoration of the constitutional free government, with all its limitations on governmental powers, and its guarantees of rights and liberties.

When the convention declares unequivocally for the revival of constitutional rights and liberties and against the march toward Federal empire, it will lay the foundation for all the issues growing out of the departure from constitutional government and the overthrow of constitutional guarantees. That alone will be an effective attack on plutocracy.

The issues of the klan and of sumptuary legislation become subsidiary to the big constitutional issue, which embraces all of them. They will take their rightful place as issues in accord with the party's pledge to revive and support the Constitution.

If sound constitutional government were restored there would be an instant clarification of economic issues. Privilege would be abolished. The interests which are now clamoring for special privileges and special aid on account of oppressions growing out of privilege already granted, would be restored to prosperity under laws assuring equality to all interests.

Working from the standpoint of the Constitution, the convention would find it a simple matter to put in place the other issues, such as proscription on account of race and religion; sumptuary legislation, which violates State rights and individual rights; invasion of State rights and powers through the multiplication of prohibitory, regulatory laws and the multiplication of bureaus under them.

The abolition of plundering tariffs, the conservation of natural resources would strike a deadly blow at monopoly and its profiteering practices. It would do more to aid the agricultural interests, without injury to any other interest, than anything else that could be done.

When the party itself is faithful to the Constitution, when it has declared for a square deal for every interest and for all the people, when it opens the door to effective international co-operation for peace and prosperity, it will have laid the foundation for the greatest service that a party can render to the American people.

Thinking straight on the big issues that confront the people will make the matter of defining the entire platform and of finding a candidate to fit it a simple, logical process. We believe it is the road to victory. We know it is the path of duty.

Smiles

DIED HARD

Diner (trying to cut his steak): "Say, waiter, how was this steak cooked?"

Waiter: "Smothered in onions, sir."

Diner: "Well, it died hard."—Yale Record.

HOT-HEIRLOOM

"Where did you get that quaint old medal?"

"Oh, that's an heirloom. My grandfather won it in an oratorical contest."

"Indeed! Sort of a hot heirloom isn't it?"—Life.

REMEMBERING INSTRUCTIONS

Absent-minded Professor, whose wife has gone on a visit: "Let me see. I've given the cat some seed and let the bird out. What else was it she asked me to do?"—Boston Transcript.

PREFERRED HIS OWN

Farmer: "Be this the Woman's Exchange?"

Woman: "Yes."

Farmer: "Be ye the woman?"

Woman: "Yes."

Farmer: "Well, then, I think I'll keep Maggie."—The Vancouver Daily Province.

OVER THE TOP

"Yes," said the new acquaintance, "I've often gone over the top."

"That so?" replied the former doughboy. "Where were you stationed in France?"

"I never was in France. I am a barber."—Cincinnati Enquirer.

A MISTAKEN IDENTITY

The Sunday school lesson was about Mary Magdalene and all the children had listened so attentively that the teacher was flattered. At the close, she confidently asked, "And now, about whom were we studying?" A little hand shot up quickly, and a small thin voice piped out, just as confidently, "Mary Magazine."—Selected.

IN ANOTHER SENSE

A very deaf old lady, walking along the street, saw an Italian turning a peanut-roaster. She stood looking at it awhile, shook her head, and said: "No, I shan't give you any money for such music as that. I can't hear the tune, of course, but there's something wrong with your organ. It smells as if there was something burning inside."—The Congregationalist.

JOLLIER

What can jump just out of reach quicker than a promising future?

A Florida man tried to smoke mosquitoes out with a lighted paper and now he has no mosquitoes because he has no house.

The conventions teach us that every mother's son has a chance to grow up and almost be nominated for vice president.

Entirely too many people go to the movies to talk about something.

Reliable statistics would show that practically 90 per cent of the rich uncles have babies named after them.

Keep your temper. In Alabama a man broke his arm hitting at a fly.

A June husband tells us he has been married two weeks without washing a dish.

Every time they build a new railroad crossing, the auto dealers order more cars.

M'Adoo and

(Continued from Page One)

convention itself could, but in the end they trooped to the Garden prepared to go ahead with the balloting and give the resolutions committee another chance to find a way out of the Ku Klux Klan mess it has got itself into.

The anti-McAdoo coalition, comprising the Smith-Underwood following and that of a half dozen or so other candidates, was good and sore. Thru four hectic days they have fought unceasingly against the convention doing any balloting in advance of the adoption of a platform containing denunciation of the Klan by name.

On the other hand, the McAdoo leaders have been willing, even anxious, to shoot ahead with the balloting with all possible speed, leaving the platform to be adopted later. Underneath their exterior of confidence, they are fully aware of the fact that Mr. McAdoo's chances are not getting any better as the convention grows older.

The McAdoo handlers even went so far in this direction as to propose to their adversaries that the convention adopt an anti-Klan resolution, keeping entirely out of the platform, and then let the nominee, whoever he is, state his own position on the issue. This was promptly turned down by the coalition.

None of the leaders expect today's balloting to be decisive.

Rather, they expect a feeling out process that will get rid of a number of complimentary and favorite sons, and settled the convention down to the real test of strength between McAdoo and his opponents.

GRANGE

PLAINFIELD

Plainfield Grange will hold its annual public strawberry festival at the Plainfield grange hall, Tuesday evening, July 1.

REV. WAPPNER TO SPEAK

The Rev. M. W. Wappner, pastor of Emmanuel Lutheran church will deliver the commencement address to the graduating class of the eighth grade of Franklin-tp, on Thursday evening, July 13, at 8 o'clock, in Franklin Grange hall.

ICE CREAM SOCIAL

The Men's class of the Church of Christ will give a strawberry and ice cream festival on the court house corner tonight.

ABE MARTIN
Copyright John Dille Co.

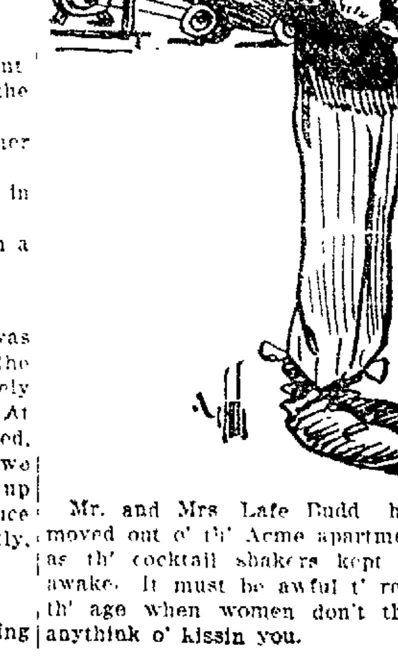

Mr. and Mrs. Lafe Budd have moved out o' th' Acme apartments as th' cocktail shakers kept 'em awake. It must be awful t' reach th' age when women don't think anythink o' kissin you.

SUNDAY -IN OUR CHURCHES-

GRACE METHODIST EPISCOPAL

Fourth and Walnut streets.
Rev. William B. Winters, minister.
Bible school, 9:15 a. m.
Morning worship at 10:30.
Sermon in commemoration of St. John the Baptist Day.
Theme — "Other Foundations Can No Man Lay, that is Laid in Jesus Christ."
Epworth League at 6:30.
Public worship at 7:30.
Theme—"The Christ Mastered Life."
Prayer meeting Wednesday night at 7:30 o'clock.

FIRST PRESBYTERIAN CHURCH

Fourth and Chestnut streets.
Rev. Joseph A. Speer, pastor.
Sunday school at 9:45 o'clock.
Morning worship at 11 o'clock.
Theme—"Unconscious Drifting."
Christian Endeavor at 6.45 o'clock.
Topic—"The Missionary Work of Our Demonstration."
Evening worship at 7:30.
Theme — "Provision for Daily Tasks."
Prayer meeting Wednesday evening at 7:30.

CHRISTIAN SCIENCE

Seventh and Walnut-sts.
Sunday school at 9:45 A. M.
Morning service at 11 o'clock.
Wednesday evening service, 7:30.

FIRST BAPTIST CHURCH

Rev. W. M. Hart, Orchard st, pastor.
Bible school at 9:15 o'clock.
C. L. Campbell, sup't.
Morning worship, 10:30.
Theme—"The Invisible Hand of God."
B. Y. P. U. at 6:30 o'clock.
Topic—"The Conquest for the Children—Our Newest Americans."
Evening worship at 7:30.
Theme—"The Inaudable Voice of God."

ST. JOHN'S EVANGELICAL CHURCH

South Eighth street.
Rev. Paul Saleste, pastor.
Phone 685.
Sunday school at 9:30 o'clock.
Morning worship at 10:30.
Theme—"The Exploit of Being One's Self."
Young Peoples League at 6:30 o'clock.
Evening hour from 7:30 until 8:30.
Topic—"Trials Matched With Strength."

METHODIST PROTESTANT

Corner Eighth and Walnut-sts.
Rev. I. M. McVey, pastor.
Sunday school at 9:30 o'clock.
John G. Glenn, sup't.
Morning service at 10:45.
Theme—"Make It Plain."
Christian Endeavor at 6:15 o'clock.
Evening worship at 7:30.
The evening service will consist of our annual children's day program.
Scripture."
Mid-week prayer service at 7:30, Wednesday.
Choir practice Friday evening at 7:30 o'clock.

UNITED BRETHREN

Corner Park Avenue and Orchard street.
Rev. C. J. McGee, minister.
Sunday school at 9:30.
W. H. Ross, superintendent.
Morning worship at 10:30.
Theme—"Walking in the Light."
Christian Endeavor at 6:00.
Dorothy Miller, president.
Evening worship at 7:30.
Theme—"Joshua, the Courageous Man."

EMMANUEL EVANGELICAL LUTHERAN

Walnut and Seventh streets.
The Rev. M. W. Wappner, pastor.
Phone 1591.
No Sunday school.
Children's Day services at 10 o'clock.
Because of the Children's Day service at St. Paul's church in the evening there will be no service in Emmanuel.
The Men's adult class will meet on Monday, June 30, with Virgil Spring, Denman at.

TRINITY EPISCOPAL

Rev. G. Lynn Ferguson, Rector.
Second Sunday after Trinity.
Holy Communion at 7:30.
Church school 9:30.
Morning prayer and service at 10:30.
Evening prayer and sermon 7:30.
No service Friday.

SACRED HEART CHURCH

Burt Avenue.
Rev. Father J. J. Slattery, pastor.
First mass at 7:00.
Second mass at 9:30 o'clock.

CHURCH CHRIST DISCIPLES

Corner Main and Eighth streets.
Rev. Orilas G. White, pastor.
Phone 1648.
Sunday school at 9:30.
Morning worship at 10:30.
At the morning worship at 10 o'clock, the Rev. W. G. Loucks, of Cleveland will speak.
Evening worship at 7:30.
The minister will be in charge.
Theme—"Servants of Our Lord, and Disciples of Our Master."

FIRST CHRISTIAN CHURCH

Rev. J. S. Ehrheart, pastor.
Seventh and Poplar streets.
Sunday school at 9:15 o'clock.
William Teale, Supt.
Wesley Clark, assistant Supt.
Morning worship at 10:30.
Christian Endeavor at 6:30 o'clock.
Evening service at 7:30.
Prayer meeting Wednesday evening at 7:30.

THE COMMUNITY CHURCH

Eighth and Vine-sts.
Rev. Percy O. Ortt, pastor.
Residence 1108 Chestnut-st, Phone 1406.
Sabbath School at 9:30 a. m.
Harold Corwin, Supt.
Junior Church at 9:45 o'clock.
Miss Grace Evans, supt.
Men's Community Bible class at 9:45.
Morning worship and sermon at 10:30.
Theme—"A Christian Grace."
Christian Endeavor at 6:45.
Mr. Wolf, leader.
Evening worship at 7:45.
Theme—"Winning of Liberty."
This marks the beginning of a series of sermons on present day questions.
Mid-week prayer service each Wednesday eveing at 7:45 o'clock.

SHILOH BAPTIST CHURCH

Burt Avenue
Sunday School at 9:30.
Preaching 11:00 a. m.
Evening service at 7:30.

SALVATION ARMY

Adjt. Anthony Vendeville.
120 north Fourth-st.
Sunday meetings—
Holiness meeting at 10:30.
Sunday school at 9:30 A. M.
Christian praise service at 3 P. M.
Y. P. L. at 5:45 p. m.
Tuesday evening, band practice at 7:00.
Thursday and Saturday, public meetings at 7:30.
Wednesday teachers prayer meeting at 7:00 p. m.
Public Holines meeting Friday.
Services each night at 7:30.
Open air meetings before all public meetings if the weather permits. Music by the Army band.

CHURCH OF THE NAZARENE

Rev. H. H. Stahl, pastor.
1255 Orange-st. Phone 1013.
Sunday school at 9:15 o'clock.
Charles Markley, Supt.
Preaching service at 10:30 A. M.
Y. P. S. at 6 o'clock.
First Monday in each month, board meeting at 7.
Second Monday in each month, Sunday School Board meeting at 7.
Each Tuesday at 7:00 cottage prayer meet.
Each Wednesday at 7, Y. P. society.
Each Thursday at 7:00 church S. prayer meet.
Third Thursday in each month at 2 o'clock, Woman's Missionary prayer meet.

M. P. CHURCH

West Lafayette, Ohio
The Church of the Glad Hand.
W. T. Naragon, superintendent.
Morning preaching hour 10:30.
Christian Endeavor at 6:00.
Evening hour at 7:30.
Mid-week prayer service Wednesday evening at 7:30.

M. E. CHURCH

West Lafayette, Ohio
Rev. M. W. Bevington, pastor.
Sunday school at 9:30.
Floyd Owens, sup't.
Morning worship at 10:30.
Junior League at 2 o'clock.
Epworth League at 6:30.
Evening sermon by the pastor at 7:30.

CLARK M. E. CHURCH

Sunday School 10:00 a. m.
Morning service at 11.00.
B.Y. P. U. at 6.30.
Preaching at 8:00.

BAPTIST CHURCH

West Lafayette, Ohio
West Lafayette, Ohio.
Sunday school at 9:30.
Loraın Taylor, superintendent.
Morning worship at 10:30.
B. Y. P. U. at 6:30 o'clock.
Praise and preaching service at 7:30 o'clock.

INTERNATIONAL BIBLE STUDENT ASS'N

Room 10, Frew Bldg.
Services at 2:30 and 7:30 o'clock Sunday afternoon and evening.
Prayer meeting at 7:30 Wednesday.
Reading, Thursday evening at 7:30.

Advance Pupils Who Fail, State Director Urges

COLUMBUS, June 28—State Director of Education Reigel is on record today as favoring trial promotions for Ohio's estimated 95,000 school children who fail to pass the regular examinations. Cost of maintaining those pupils in school is estimated at $1,500,000.

Director Reigel, in a communication to teachers thruout the state, has proposed that a pupil failing to pass a regular examination be advanced to the next higher grade at the beginning of the next school year and receive special attention five or six weeks, and if the pupil fails to make good, return to the lower grade for another year.

Urging the plan, Director Riegel stated that it would save thousands of dollars, advance children in schools and save an extra year of school work to many pupils.

A Tribune classified add is an investment not an expense.

ABE MARTIN On Bein' Fifty

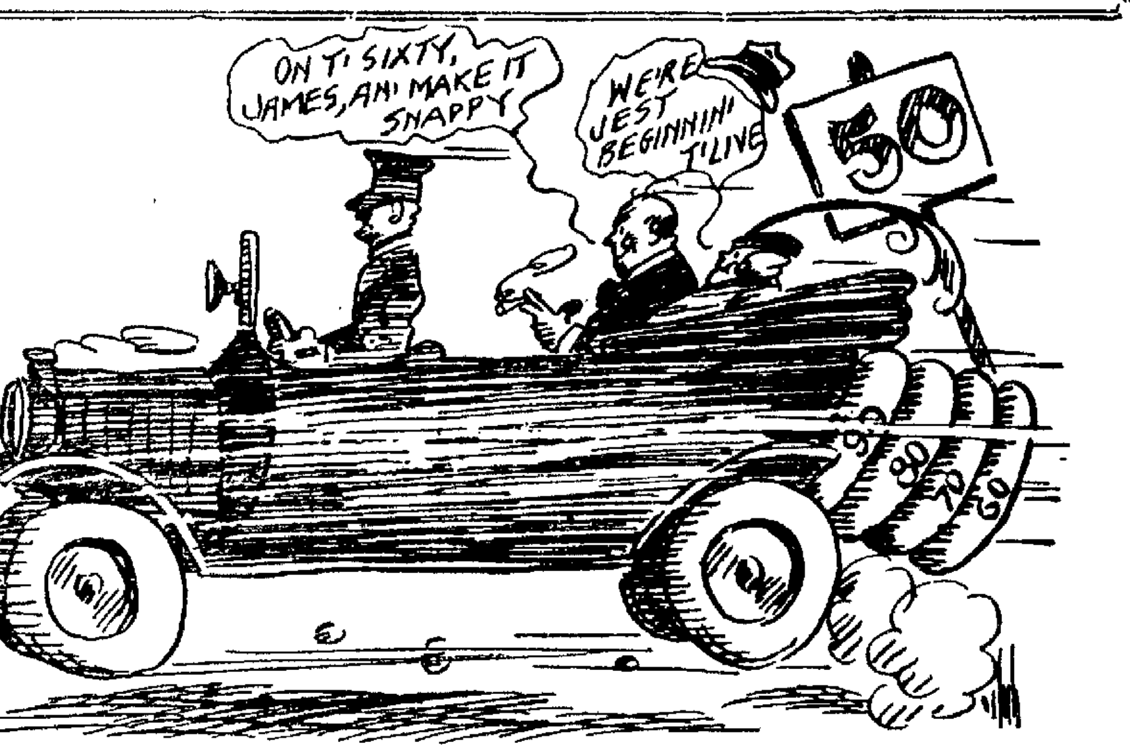

HITTIN' 'EM UP AT FIFTY

Jest think of all th' paintin' an' flip dressin,' an' masqueradin' that's indulged in t' stave off middle age, when, next t' childhood, it's th' best age of all. Youth, with its restlessness an' worries, an' crazy notions an' pitfalls, an' heart flutterin's, an' uncertainties, is sweet an' romantic, but all th' troubles of after years are contracted fer durin' youth, jest when we hain't got sense enough t' know what we're doin'. If we're o' th' right composition we're at th' height of our glory at middle age, seasoned an' sensible, an' capable o' appreciatin' th' joy o' livin'. Th' fire o' romance is by no means extinguished at fifty, an' we still hanker fer nifty hose an' foxy clothes. We should be happy an' thankful at fifty, that we got safely thru th' wild age o' youth. It scares lots of us when we look back, an' we wonder how we ever reached fifty, an' it is a wonder that anybuddy ever does reach fifty. When we reached fifty, we felt jest like we'd finally got out of an overcrowded day coach. At fifty ever'thing worth havin' is spread before us. If we're married an' already have all th' blessin's that's comin' t' us, we're ripe t' enjoy 'em, an' if we're single it's not a bit too late t' cast about, an' with all th' judgment an' experience that we've piled up, we ought t' make a purty fair stab at marriage. Women folks should welcome middle age. By fifty th' average mother has raised her flock an' kin git a breathin' spell, an' git out an' cut up a little, while h' spinster usually has a good job, or has kept company with some slow poke so long she resigned. By fifty th' ordinary married couple has devised a good workable plan whereby they kin live t'gether, an' they have married daughters an' sons t' visit, or straighten out, or finance. By fifty, th' home an' furniture are nearly allus paid fer an' we kin smoke better cigars, an' look better around th' feet. Th' struggle t' live, th' long tryin' days t' git ahead, th' skimpin,' an' hopin,' an' planning,' an' all th' trials o' life, are usually over by th' time we reach fifty. Ther's no feelin' in th' world that kin hold a candle t' th' feelin' o' security that comes over us once we're established in life, when we feel that we kin slow down an' enjoy th' privilege o' living. An' from twenty-five t' fifty is a good long time t' git our house in order. Lots o' folks git ready t' live in less time, but it's goin' some t' be able at fifty t' begin on th' really golden years o' life with a paid up policy an' a good liver.

NEWCOMERSTOWN HAPPENINGS OF LIVE INTEREST

By Staff Correspondent

DOCTOR KISTLER WEDS AT PHILA.

A surprise to the numerous friends in Newcomerstown and vicinity was the marriage of Miss Mildred Demuth Swinderman, of Gnadenhutten and Dr. Henry B. Kistler, of Newcomerstown on Thursday morning at 10 o'clock at the Sharon Moravian church parsonage performed by the Rev. Mr. Oerter, pastor of that church, New Philadelphia.

Miss Mary Kale and Charles Swinderman accompanied the bride and groom.

Following the ceremony the couple went to Gnadenhutten where a wedding dinner was prepared for them.

Mr. and Mrs. Kistler left for a motor trip to Pennsylvania and will return to Newcomerstown, where they will make their home, on July 12.

Mrs. Kistler was formerly a nurse in a hospital.

MIDVALE COMING SAT. AFTERNOON

The Midvale baseball team of the Tuscarawas-co League will be the attraction at Warner Field, Saturday afternoon. A number of rooters from the visiting town are expected to attend the game.

On Sunday the home club will play at Midvale.

Here is the schedule for Sunday in that league—

Newcomerstown at Midvale.
New Philadelphia at Dover.
Zoar at Wainwright.
Sugarcreek at Stillwater.

RADIO FANS HEAR DEM. CONVENTION

Radio fans were delighted in Newcomerstown with the results Friday from the Democratic convention, which is convening at present in Madison Square Garden, New York City.

H. J. Lydick entertained a number of staunch Democrats in the office of his undertaking parlors, Friday, with his radio he recently installed.

YINGLING'S PLAY FOR I. O. O. F. HOP

Yingling's Ohioans, of Newcomerstown, a snappy musical combinationg played Friday evening for the private Odd Fellow dance in Neighbor hall.

This orchestra will make its first appearance at Coshocton Lake Park, Tuesday evening.

NANCY MORRIS FUNERAL HELD

Funeral services were held Thursday afternoon at People's church, near Newcomerstown for Miss Nancy Morris, aged, 67, who died Monday from pneumonia. The Rev. Max Rafeld, pastor of the U. B. church, Newcomerstown officiated. Burial was made in that cemetery.

She is survived by two brothers, Edward, of the late home and another brother in Buffalo, N. Y., and two sisters, Mrs. Lemuel Barthalow, near Stucker's schoolhouse, Oxford-tp and Mrs. George McElehany, south of Newcomerstown.

Owing to illness none of the brothers or sisters was able to attend the funeral.

PUMPS ARE RUN BY ELECTRICITY

The Newcomerstown water works is now being operated by electrical power for the first time since it was first built, about 20 years ago.

The new electrical pump and motor were working well Saturday. The plant was formerly operated by steam power. Yesterday the pressure was low and as soon as the new equipment was installed the pressure was greater.

DANCE IS HELD

The All Year Round dancing club of Newcomerstown enjoyed a dance at Riverside Park, near Uhrichsville, Thursday night. About 50 couples were in attendance. A number of visitors were the guests of the occasion. The music was furnished by Wheeler's orchestra from Uhrichsville.

OPERATION

The small daughter of Mr. and Mrs. Elmer Murphy, near Newcomerstown, had her tonsils removed by Dr. E. V. Berry and Dr. Bird, of Port Washington, Thursday.

SERVICES SUN.

There will be Children's Day services at Everals United Brethren church, Sunday evening, June 29. A lengthy, but interesting program has been arranged.

BIRTH NOTES

A son was born Thursday night to Mr. and Mrs. DeMarco, of River-st.

Born to Mr. and Mrs. Henry Rothenstein, Newcomerstown, a son, Thursday.

FANS SEE GAME

A number of baseball fans from Newcomerstown saw the House of David baseball club defeat Coshocton Regulars on the latter's diamond at Lake Park, Thursday evening. The score was 4 to 2.

SERIOUSLY ILL

Mrs. George McElehaney, south of Newcomerstown, is suffering from heart trouble at her home. Her condition is considered serious.

MORRIS IS ILL

Edward Morris, near Stucker's schoolhouse, Oxford-tp, is confined to his home suffering from heart trouble.

The Radio Column

Timely Tips and Suggestions on the Latest Diagrams and Hookups—Simplified

LEARN IF YOUR SET MAKES WHISTLES

Operate Two Receivers In Same Room to See if They Interefer with Each Other

BY CARLTON E. BUTLER
Radio Engineer

In spite of a great deal of talk against the worse source of interference that we have to contend with today, outside of static, there are still a great number of regenerative receiver fans who believe that they are not causing trouble.

Regenerative receiving sets, when improperly operated, cause a wave of energy to be sent out from the antenna in the same manner as a regular broadcasting station. This energy is very minute but is powerful enough to cause considerable trouble with neighboring sets.

A near neighbor of mine has been operating his regenerative receiver improperly and has been the source of considerable annoyance. The other evening I paid him a visit to see if I couldn't explain to him what he was doing to the other receivers in the neighborhood. I took along a single tube regenerative set of my own.

He was tuned in on one of the local stations and he had the detector turned on full, without which, he explained, he was unable to tune out a powerful local station. We installed the other tube set in the same room and operated both receivers.

Whenever he would tune in past the wavelength that the other set was adjusted to a terrible whistle and howl would result. The second set would cause no whistle to be heard in his set until the detector rheostat was turned on until the tube commenced to oscillate.

He had strongly contended that his set was not causing interference with other receivers until he listened to the test in his own home. I then explained to him how he was creating the same disturbance in all the sets in the neighborhood. If you are using a regenerative set it might be well to try the same test out to see if you are causing trouble for your neighboring radio fans.

Copyright 1924 by the S. N. L. Technical Syndicae

CLOVER HAY CROP POOR IN THIS CO.

Hay-making has started in several sections of Coshocton-co in the past two or three days. Tho the clover hay crop in Coshocton-co this year is not an average one, clover has improved much in the past few weeks.

Farmers ordinarily aim to have their corn well under cultivation with the opening of the harvest season. This year, however, corn cultivation is only fairly started. Moreover, some corn yet remains to be planted.

Three planters were seen at work in the bottoms near Coshocton, Saturday morning.

NewspaperARCHIVE® NewspaperARCHIVE®

FOR QUICK RESULTS TRY THIS PAGE

Your Wants - All of Them - Supplied Here
WANT AD PAGE

READ THIS PAGE AND YOU'LL PROFIT

CLASSIFIED ADVERTISING RATES AND REGULATIONS

RATES—One cent per word each insertion; minimum 20 words or less 20 cents each insertion.
CONTRACT RATES—Daily minimum line rate will be given on application for a period of one year.
CLOSING HOUR—Copy received up to 12:30 noon, will be published the same day.
FIRST WORD OF COPY—The subject advertised must be the first word of each ad. The right to reword all copy is reserved.
CLASSIFICATIONS—The following headings are standardized and numbered for quick reference; no other headings will be used. Order classification by number only:

CLASSIFICATION INDEX

PUBLIC NOTICES
Cards of Thanks
Undertakers Ambulances 1
Florists 2
Monuments 3
Lost and Found 4
Special Notices 5
Lodge Notices 5A
BUSINESS SERVICES
Professional 6
Personal 7
Instruction 8
Taxicabs 9
Transfer and Storage 10
Cleaning and Pressing 11
Repair Service 12
Contractors 13
WANTED
Wanted to Buy 14
Wanted to Rent 15
Miscellaneous Wants 16
EMPLOYMENT
Female Help Wanted 17
Male Help Wanted 18
Male or Female Help 19
Agents and Salesmen 20
Situations Wanted 21
FOR SALE
Household Goods 22
Musical Instruments 23
Millinery and Dress-Making 24
Miscellaneous for Sale 25
Office and Store Supplies 26
Electrical Supplies 27
Building Materials 28
Coal Dealers 29
Good Things to Eat 30
AUTOMOBILE
Used Cars for Sale 31
Service Stations 32
Auto Accessories 33
Auto Storage 34
LIVESTOCK, ETC.
Livestock for Sale 35
Farm Equipment 36
Pet Animals and Birds 37
Poultry and Eggs 38
Poultry Supplies 39
RENTALS
Rooms for Rent 40
Hotels and Restaurants 41
Houses for Rent 42
Office for Rent 43
Store Rooms for Rent 44
Garages for Rent 45
Farms for Rent 46
REAL ESTATE
Houses for Sale 47
Lots for Sale 48
Business Property 49
Real Estate for Trade 50
Farms for Sale 51
Real Estate Wanted 52
Business Opportunities 53
FINANCIAL
Financial Notes 54
Money to Loan 55
Public Sales 56

PUBLIC NOTICES

Florists 2

PLANTS—Of all kinds. Sweet potatoes, tomatoes, cabbage, cauliflower, egg-plants, peppers, asters, salvia, straw-flowers, and celery. Frank L. Baughman, 1523 E. Main-st.

See nature in full bloom. KEIFER GREENHOUSE. Coshocton beauty spot.

Monuments 3

MONUMENTS
made by us are right in prices, material and workmanship. See our display.
O. S. BOWEN.
543 WALNUT STREET.

Buy your monuments direct from the manufacturer. We manufacture.
F. E. MILLIGAN.
101 Water St. Coshocton, O.

Lost and Found 4

LOST—A purse between West Lafayette and 203 S. Fourth-st. Finder return to Tribune office and receive reward.

LOST—Spare tire and rim, 34x4. Return to S. & S. Fur Co. and receive reward.

LOST — Commercial National bank check book. Finder please return to bank.

LOST—License tag number D-464, between Coshocton and West Lafayette. Finder please call 130 West Lafayette.

LOST—Gentleman's silver watch and fob, Tuesday evening, at Coshocton Lake Park. Reward. Return to 742 Elm-st.

LOST—"16" size Elgin movement, silver case, open face watch, between M. A. Manhamel's and Clifford Miller's farm. Finder return to Tribune office and receive liberal reward.

LOST—Between Killbuck and Dresden, Saturday, June 21, a brown leather suit case containing ladies' and children's clothing. It will be appreciated if finder will notify Howard Glassford, Killbuck, O.

Special Notices 5

The men's class of the Church of Christ will give a strawberry and ice cream festival on the court house corner tonight. Drop round and see the boys.

FOR WALLS—Get
Sherwin-Williams
Flat-Tone wall paint. We have 50 panels to select from. Phone 394.
Coshocton Lumber Co.
Agents.

NOTICE—The Coshocton Produce Co. wants cream, poultry and eggs. Will charge back rots and leekers. Farmers take notice! We have parking space for teams or automobiles. Coshocton Produce Co., 126 N. Fifth-st. Phone 54.

RICHMAN CLOTHES
Barnes Hotel every Sat. p. m. & Eve.

Professional 6

HUSTON
Optometrist and Optician.
Cor. Main and 6th St. Phone 87.

Personal 7

Try our special scalp treatment, shampooing, facial massage, try curline for your hair. Everything sanitary. Mrs. J. A. Baird, 725 Elm-st. Phone 606.

LIGGINS HAIR PARLOR — Frew Bldg., Fifth and Main Sts. Shampooing, Massageing, Manicuring, and Dyeing. Hair goods made from combings. Phone 188.

Cleaning and Pressing 11

ECONOMIZE
Have your old clothes cleaned, pressed, repaired. For quick service and good work, phone 594. Coshocton Dry Cleaning Co., Main and Fifth-sts.

Repair Service 12

OXFORDS MADE
from high top shoes for 50c. Fine work.
M. V. SCHERRER.

GRINDING LAWN MOWERS LIKE NEW.
FELVER'S SHOP.
416 Sycamore St. Phone 178.

Repair Service 12

We repair, grind and sell any make lawn mowers.
Cars washed and greased.
THE WELDING SHOP.
Rear 133 S. Sixth Street.

Call C. W. Miller for motor repair work. Phone 266.

Wanted to Rent 15

19 acres of good pasture land, shady, plenty water and good fences. Phone 310, or inquire at 610 S. Lawn-av.

Miscellaneous Wants 16

WANTED — Washings to do. Call 1764.

WANTED—Washings to do at home. 248 N. Third-st. Phone 1501.

Female Help Wanted 17

WANTED—A cook at the Mizer Sanatorium. Apply in person.

WANTED—Women to paint lamp shades for us at home. Easy Pleasant work. Whole or part time. Address Nileart Company, 3436, Ft. Wayne, Indiana.

Agents and Salesmen 20

Active man to solicit orders for Rose Bushes, Hedging, Shrubbery, Ornamental and Fruit Trees; protected territory; pay weekly; square treatment. Write or wire Fruit Growers' Nurseries, Newark, New York.

Wanted Agents
For Coshocton Territory
A big opportunity for a few men and women. Free instruction—See
J. E. FOSTER.

Situations Wanted 21

WANTED—To work on a farm by man who has farmed. H. E. G. care Tribune.

FOR SALE

Household Goods 22

FOR SALE — Good iron bed and springs. Price $10. Call 1204.

Our Prices Are Right
on rugs, congoleum and all kinds of floor coverings. Also window shades of all kinds.
STEVENSON'S STORE.

JOHNSTON PAINTS
OILS AND VARNISHES.
HEATON HDWE. CO.
233 W. Main-st. Phone 52.

For city or country use
Delco Light Washer.
Ask for demonstration.
AUTOMOTIVE ELECTRIC SERVICE

Musical Instruments 23

Phonographs—Pianos
Quality goods, priced right, easy payments, liberal allowance for anything you have to trade in. Large selection records with each phonograph. W. Augustus Edwards, 230 N. Third-st.

Miscellaneous for Sale 25

FOR SALE—Celery plants, 50c per hundred. Plant them now. Kiefer greenhouse. Phone 912.

WANTED—Man and wife to work on farm near Keene. House already vacated. Must come recommended. Inquire C. C. Porter, Keene, O. Phone Keene exchange.

FOR SALE—Large willow go-cart. Price $10 if sold at once. 248 North Third-st. Phone 1501.

FOR SALE—75 pullets, 50 hens one year old, purebred White Wyandotts. Your choice at market price. Also 2 cock birds and one chri., one army tent 16x16, one boat. Chas. Emmerling, Hay-av.

FOR SALE—Three ceiling fans, mirrors, dining room chairs, tables, and pictures. Inquire Puritan restaurant.

RIDE A BICYCLE
We have just the model that would meet your requirements.
Smith Auto Supply Co.

FOR SALE—One American combination cash register. Inquire Roscoe post office.

Office and Store Supplies 26

Typewriter
Adding machine and cash register repairing by the largest independent repair company in Southeastern Ohio. Quick service. Plenty of relief machines. Repairs from small adjustments to complete rebuilding. Headquarters Home Electric Co. Phone 378.
The Typewriter Shop
DENNISON, OHIO.
Repairers of office machinery.

TYPEWRITERS—Underwoods, Royals, Remingtons, Coronas, rented, or sold at only $5.00 per month. Call at the Home Electrical Company, 606 Main St., Coshocton.

Electrical Supplies 27

THOMAS ELEC. CO.
OPEN EVENINGS. ROSCOE, O.

HOME ELECTRIC CO.
Phone 378 606 Main.

Good Things to Eat 30

OUR
Ice Cream Sodas
are delicious. Stop at our soda fountain and enjoy a cold drink.
PAGE & LORENZ.

Home Killed Meats
Fresh country butter and full line of staple groceries.
R. O. TOOKER
PHONE 159 602 WALNUT St.

LOOK! LOOK! LOOK!
New Sanitary Meat Market, corner Kenilworth and John-st, is now ready for business. We deliver. Phone 578. Evans & Rice Co.

Conner's Ice Cream
The ideal refreshment for every occasion. Phone 1594.

AUTOMOBILE

Used Cars for Sale 31

USED CARS

Dodge touring	$300
Ford, tr., starter dem.	175
Buick 6	100
3 Ford trs., starter	80
Slightly used tractor	365
New Oliver plows	75
Ford tr., 1924 model	350

A. P. Richey Company.

USED PARTS for sale for all makes of cars. Walsblat Bros., Auto Wreckers, 1223 Chestnut-st. Phone 924.

USED CARS OF ALL MODELS. YOU CAN BUY A USED CAR HERE LOWER THAN ELSEWHERE.
FRANK G. SAWVEL
"AUTHORIZED FORD DEALER."
WEST LAFAYETTE, O. PHONE 130.

SEE US AND SAVE MONEY
on used parts for your car. Tires, batteries and wind shields.
COSHOCTON AUTO PARTS CO.
Phone 784. 614 Walnut St.

1½ ton Brockway truck, new, will sell cheap.
1919 Dodge touring.
1923 Chevrolet coupe.
1921 Olds 4 touring.
Ford one ton truck
We also have several other cars that will sell very cheap.
Olinger Motor Car Co.
133 S. Third St. Phone 1525.

REAL BARGAIN
1924 Willys-Knight Coupe Sedan, perfect condition, no reasonable offer refused, good reason for selling. Phone 492 or 999.

FOR SALE—Dodge sedan, almost new, only drove 1500 miles. Kenneth Dickerson, Roscoe, O. Phone 1458 ring 2.

FOR SALE—One 1919 F. B. model Chevrolet touring, $200.
One 1923 Star touring, $250.00.
Kokensparger & Wells.
DODGE SALES and SERVICE.
220 Main St. Phone 655.

Service Stations 32

Use an EXIDE BATTERY
Today and Every day.
Exide Service Station
Cor. Sixth and Walnut-sts.

Hale's Red Service Car.
is on the job day and night. Tire and gasoline service 24 hours day. Phone 117. Arthur Hale, Prop.

AUTO REPAIRS
When your car is in need of repairs you should not overlook the fact that we take care of them all and guarantee the work. Give us a trial and let us prove it.
Coshocton Flint Motor Co.
224 S. Lawn Ave. Phone 422.

AUTO LAUNDRY
Now that the nice weather has arrived why not have your car washed and cleaned and step out all dolled up. We will take care of it and make you proud of your car. Call us or bring it in.
Coshocton Flint Motor Co.
224 S. Lawn Ave. Phone 422.

Service Stations 32

LONG TRIP TEST
Our vulcanizing stands the long trip test. One trial will show you.
Coshocton Vulcanizing Company.
"Where You and Service Meet."
Phone 364. 612 Walnut St.

Auto Accessories 33

TIRE SALE

30x3 Goodyear fabric	$6.90
30x3½ Goodyear fabric	8.50
30x3½ Goodyear cord	9.75

ALL SIZE USED TIRES.
Your choice while they last.
Maxomile Tire & Supply Company.
Phone 475. 618 Main St.

Livestock For Sale 35

FOR SALE—One standard bred Polled Hereford bull, one year old. S. C. Wyler & Son, Route 2, Fresno, O.

FOR SALE—Eight pigs. Also pure country lard. Seldon Pew. Phone 2104 ring 5.

Livestock for Sale 35

FOR SALE—One large fat red cow, 5 years old, fresh in few days. Chas. M. Palmer, Coshocton Route 3.

Farm Equipment 36

GET PRICES
on farm machinery. Oliver and International lines.
The Gray Hardware Co.
Coshocton. West Lafayette.

Pet Animals-Birds 37

FOR SALE — Four thoroughbred Beagle pups, of prize winning stock. Also mother of same, two years old, won first prize at Coshocton County fair 1923. Inquire Uriah Foster, Route 6, Coshocton, O.

PUPS FOR SALE — Airedale, fox terrier, beagles and airedale-fox terriers. Willis Moore, West Lafayette, Ohio.

COLLIE PUPS — Purebred, heelers, Sable and White, 6 weeks old. Phone 83 ring 2. Mrs. Cyrus Elder, Warsaw, O.

Poultry Supplies 39

RENTALS

Rooms For Rent 40

FOR RENT—One sleeping room, three unfurnished for light housekeeping and four furnished. Modern. 623 Walnut-st. Phone 1775. Nicholas Bldg.

FOR RENT—Two furnished rooms. Also second hand brick for sale. 921 East Main-st. Phone 1007.

FOR RENT—Three furnished rooms for light housekeeping, all downstairs. Also one sleeping room. 1250 East Main-st.

FOR RENT—Sleeping rooms. Inquire 227 N. Ninth-st.

FOR RENT — Furnished flats and sleeping rooms, modern. Apply Curry apartments, 246 Main-st. Mrs. Johnson. Phone 1027.

Hotels - Restaurants 41

Puritan Restaurant
"THE LIBERAL PLACE."
The place where you get
SERVICE, QUALITY
AND CLEANLINESS.

JUST LIKE HOME
WHEN YOU EAT AT
BILLY WILLS.
Real service, quality and satisfaction.

Houses For Rent 42

FOR RENT—In Balch block, one modern flat and one two room flat and garage in rear. Inquire J. A. Balch, phone 1427.

3 roomed apartment, closets, breakfast nook, bath, gas, electricity, laundry, close in. Possession July 1. Rent reasonable.
Blake V. Mizer, Realtor.

REAL ESTATE

Houses for Sale 47

Modern Six Room Home
If you are looking for a nice home at a bargain, near Country Club, see this before you buy.
J. H. SNEDEKER.
REALTOR. PHONE 227 or 1403.
RICKETTS BUILDING.

Before you select your future home, see me, as I have many new homes and the one you are looking for may be one of them.
NORMAN H. EBIE.
Coshocton National Bank Building.

Home to Exchange
8 room house, right down in town, on paved street. Modern except furnace. Double garage. Will sell or exchange for house of 6 or 7 rooms, out a little ways.
S. C. OSLER
Ricketts Bldg. Opp. court house.
Phone 884.

Investment and Home
Two family home, two apartments entirely separate, each apartment has 3 large rooms, breakfast nook, bath, gas, electricity, laundry, close in.

$1200 BUYS
a 3 room new cottage. Will rent for $12.00 per month. How's that sound?
McConnell & Karr.

Tribune Advertising is an Investment—Not an Expense

Houses For Sale 47

Small payment down will get you started.
Blake V. Mizer, Realtor.

FINANCIAL

Farms For Sale 51

FARM
of 160 acres, two miles out with double set of buildings. All in good shape. Plenty of good water, fruit, timber and coal. Mine opened. This farm is priced at less than cost of buildings. If you are looking for a farm of this kind, see this one before it is too late.
S. C. OSLER
Ricketts Bldg. Opp court house.
Phone 884.

Money to Loan 55

HOW TO GET MONEY
To meet your debts and get needed necessities is the question.
HERE IS THE ANSWER
See us, our business is lending money.
Get any amount—
$10 to $300
On your furniture, Victrola, piano, Live stock, etc. We allow you twenty months to repay, if desired. Interest at the legal rates.
For example—
Get $ 50.00, pay back $2.50 per Mo.
Get 100.00, pay back 5.00 per Mo.
With interest.
Other amounts in the same porportion.
Commonwealth Loan Company.
(Business Established 1910)
Room 11 Frew Bldg., Main St.
Coshocton, O. Phone 153.
Under State Supervision.

SERIOUSLY ILL

John Lautenschlager is seriously ill at his home in Bedford. His condition Saturday was considered serious. Dr. W. A. McMichael of Keene is attending him.

LEGAL NOTICE
Probate Court of Coshocton County, Ohio.
Addie Mowen, who resides at Hagerstown, Md., Flora E. Dexter who resides at Philadelphia, Pa. and Hattie Barnard whose place of residence is unknown, will take notice that David Zimmerman, Executor of the estate of Lewis Schwartz, deceased, on the day of July, 1923, filed his petition in the Probate Court of Coshocton County, Ohio, alleging that under said last Will and Testament, said Executor is directed and ordered to sell the real estate of said decedent to pay debts and make a distribution thereof.
That the said Lewis Schwartz died seized in fee simple of the following described real estate, to wit:
Being situated in the Village of Bakersville, County of Coshocton, State of Ohio, and known as Lot number one (1) in the Village of Bakersville as shown on the Plat of Bakersville, Ohio.
Also a part of the South-west quarter of section number two (2) in Township six (6) of range four (4) bounded as follows, to wit:
Beginning for the same at the South-east corner of said Lot No. 1, thence west with the south line of said lot number one (1) to the south-west corner of said lot, thence south thirty three (33) feet to a stake; thence east parallel with the south line of said lot number one (1) one hundred thirty two (132) feet to a stake on the Main street; thence north to the place of beginning, containing one-tenth (1-10) of an acre.
Also one other tract being lot number two (2) in the Village of Bakersville, Ohio, being sixty-six (66) feet front and one hundred and thirty two (132) feet in depth
The prayer of the petition is that said petitioner may be authorized and ordered to sell said real estate under the directions of said last Will and Testament in order that the same may be distributed in accordance with said Will.
The above named parties defendant to said petition are hereby notified that they are required to answer the same on or before the 21st day of July, 1924, or judgment will be taken against them.
DAVID ZIMMERMAN, Executor of the estate of Lewis Schwartz, deceased.
T. H. WHEELER, Att'y for Plaintiff.
J 14 21 28 J 5 12 19

LEGAL NOTICE
A. S. Mire, whose residence is unknown to this, Plaintiff, Minnie Mire, who has filed a petition for a divorce against the said A. S. Mire in the Probate Court of Coshocton County, Ohio, and that said cause will be for hearing on and after July 26th, A. D. 1924.
C. O. TURNER,
Attorney for Plaintiff.
J 7 14 21 28 J 5 12

ATTACHMENT
W. P. Butler, Plaintiff vs. John and Sarah Crawford and S. E. Taylor, Defendants.
Before H. S. B. Miller, Justice of the Peace of Bedford Township, Coshocton County, Ohio, on the 4th day June A. D., 1924, said Justice issued an order of attachment in the above action for the sum of $95.00 and interest from March 1st, 1922 at 7 per cent from date. The action will be heard on July 5th at 4 o'clock P. M. Dated this 18th day June A. D., 1924.
P. M. BUTLER.
J 21 28 J 5

Death Fight

(Continued from Page One)

unnamed secret organizations inimical to freedom of religious and political expression.

A majority group, led by southern Democrats, opposed naming the Klan, feling that to do so would throw the border states into the Republican fold in the November election. A small, but determined minority of the faction headed by Senator David I. Walsh, of Massachusetts, demanded that the hooded realm be stamped with its own "K. K. K."

Eevery other plank in the platform was completed by the committee, including the perplexing one on the league of nations, over which a spirited fight had waged since Tuesday. The league plank was a compromise of several plans and satisfied everybody except Newton D. Baker, former secretary of war, who threatened to carry a minority fight to the floor of the convention, demanding immediate entry of the United States into the Geneva tribunal.

The committee's plank expressed sympathy with the league as an organization to prevent war, but pledged the party to take no action toward joining until a referendum was submitted to the people.

The league plank was regarded more a sa victory for William G. McAdoo than for any other candidate, for he has repeatedly spoken in favor of a referendum on the question.

It was a group of sad-faced men that left the committee room at 5:30 o'clock this morning in the ancient Madison Square hotel, when the deadlock could not be broken.

Chairman Homer S. Cummings, explained briefly that they had been unable to agree and adjourned until this afternoon. He asked to be excused from answering any queries.

Senator Walsh repeated what he had said all night—that there were two groups, one of which had to give up. He repeated that it would not be the group he led. Cummings dictated this statement to newspaper correspondents.

"We have been discussing at great length the question of that plank in which dealing with religious freedom. Differences of opinion existed as to the phraseology of the proposed plank. The discussions were prolonged and the subject of such importance that it has decided to adjourn the committee until 1.30 this afternoon. No vote was taken at any state of the proceedings."

That colorless announcement cloaked a struggle that reached alarming intensity at times. So vehement were the arguments that shouts and the noise of fists striking tables filtered thru the heavy doors. William J. Bryan got the floor. He pictures religious warfare, such as smeared the Middle Ages with the blood of fanatics and the charcoal of the fagot, again threatening an orderly civilization. The commoner expressed a fear that a terrific blaze of fanaticism might rush around the globe as once it stampeded over Europe.

Then came the earnest, incisive Scholar, trying to stamp the emvoice of Senator Kong, of Utah, the bers of dissension with logic.

The deep bass tones of Senator Walsh boomed out. He wanted no pussy-footing, no saying one thing when another was meant, the same strong voice that told the senate that if it admitted a debt to the service man, to give him a cash bonus, not a beautiful piece of engraving, commanded Democracy to cease dilly-dallying and say where it stood.

Senator Stephens, of Missouri, chewed industriously at his tobacco and tried to picture that would come of it if the little battle being fought in that small room were puffed up into major fight in the Madison Square Garden arena.

The committee members realized the path to peace was hopeless. TheDy agreed to recess.

After a wink or two of sleep, the leaders of both factions expressed confidence that an agreement would be reached today. Both sides thot the other would recede. It semed more likely, however, that with the convention in angry mood over the tardiness of the platform report, the committee would go to the floor with both a majority and a minority report where the four-day battle again would be fought all over, perhaps with more disaster to party harmony.

NOTICE TO NON-RESIDENT DEFENDANTS
George Schelbe of Chicago, Illinois, Pauline Harbaugh of Cole City, Indiana, Emma Cole of 1832 East 65th Street, Los Angeles, California, William Hallauer of 320 Grand Avenue, Milwaukee, Wisconsin, Laura Herero of 1842 West Adams Street Chicago, Illinois, Irene Spilx of Lake Bluff, Illinois, Rose Chatman of Portola, California, and Fannie Warner of Warren, Pennsylvania, will take notice that on the 27th day of June, 1924, L. R. Rodhe, administrator of Godfrey Schelbe, deceased, filed his petition in the Probate Court of Coshocton County, Ohio, alleging that said Godfrey Schelbe, deceased, left certain real estate belonging to the plaintiff and the defendants herein to be distributed according to the will of Godfrey Schelbe, deceased, to sell said real estate for the above purpose and paying the administration of said estate. That the said Godfrey Schelbe died seized in fee simple of the following described real estate and praying for an order to sell the same for distribution and to pay the costs of administration.
Said real estate described as being located in the County of Coshocton, State of Ohio and in the Township of Clark and more particularly described as being 54 1 acres off the East end of Lot No. 12 in said township, and state, in range 7 and township 7.
Said defendants are required to answer on or before the 16th day of August, 1924, or judgment will be taken according to the prayer of the petition
L. R. RODHE, Admn. with the will annexed of the Estate of Godfrey Schelbe, deceased
GEORGE D. KLEIN,
T. H. WHEELER,
Attorneys for Plaintiff.
J 28 J 5 12 19 26 A 2 9

AUSTRALIAN TO MEET BELGIAN

WIMBLEDON, June 28—Norman E. Brookes, the Australian veteran, faced another hard match this afternoon in the British lawn tennis championships against J. Washer, the Belgian champion.

The American players had a light day, R. Norris Williams was pitted against I. Richardson in the fourth round.

WIFE OF VETERAN KILLS SELF AT COLS.

COLUMBUS, June 28—At St. Francis hospital here, where Mrs. Merrill Spain, 30, was taken following a suicide attempt, physicians today said the self-inflicted bullet wound was not serious and predicted her recovery. Despondency over the ill health of her husband, a former world war veteran who is confined in a government hospital at Wichita, Kan., is said to have prompted Mrs. Spain to attempt suicide.

Market Reports

LOCAL MARKET QUOTATIONS

(Corrected by Hanley Milling Co.)
Wholesale

Coshocton mills paying:	Per Bu.
No. 2 red winter wheat	$ 1.07
Straw, baled, per ton	10.00
New ear corn	.65

SEED MARKET

(Corrected by Charles E. Lorenz)
Selling Price

Red Clover, per bushel	$14.50
Alfalfa, per bushel	16.00
Blue Grass, per bushel	4.50
Orchard Grass, per bushel	3.50
White Sweet Clover, bushel	10.50
Timothy seed, per bushel	4.50
Rape, per pound	.13
Mammoth Clover	15.50
Alsike	11.50
Oyster shells, 100-lb. sack	1.10
Nitrate of soda, lb.	.05

PRODUCE

Wholesale Prices

Eggs	.22
Country butter	.28

Retail Prices

Eggs	.26
Country butter	.35
Lard	.15
Oleomargarine	.30
Sugar, 25-lb. sack	2.15
Sugar, per 100 lbs.	8.00
Potatoes, per lb.	.02½

POULTRY

(Corrected by Charles E. Lorenz)
Buying Price

Hens	18c lb
Ducks	15c lb
Geese	14c lb
Turkeys	25c lb
Colored broilers	39c lb
Old roosters	10c lb
Leghorn broilers	25c lb
Leghorns	15c lb

RETAIL PRICE

Hens	24c lb
Ducks	20c lb
Geese	35c lb
Turkeys	39c lb
Old roosters	15c lb
Broilers, colored	35c lb
Leghorns	20c lb

Pittsburgh Live Stock

PITTSBURGH, June 28.—CATTLE—Supply 50, market steady.

Choice	1000
Prime	1000
Good	915@ 925
Tidy butchers	900
Fair	700@ 800
Common	500@ 575
Common to good fat bulls	400@ 625
Heifers	500@ 900
Fresh cows and springers	30@ 90
Veal calves	1100
Heavy and thin calves	400@ 775

SHEEP AND LAMBS — Receipts 150, market steady.

Prime wethers	650@ 700
Good mixed	575@ 625
Fair mixed	500@ 625
Culls and common	100@ 300
Lambs	1100
Spring lambs	1500

HOGS — Receipts 1500, market active to 10@15c higher.

Prime heavy hogs	770@ 775
Mediums	770@ 780
Heavy yorkers	770@ 780
Light yorkers	675@ 700
Pigs	650@ 675
Roughs	500@ 600
Stags	300@ 350

Cleveland Live Stock

CLEVELAND, June 28.—CATTLE—Receipts 500, market slow.

Choice fat steers	900@1000
Good to choice butcher steers	700@ 850
Fair to good butcher steers	500@ 700
Good to choice heifers	700@ 800
Good to choice butcher bulls	600@ 700
Good to choice cows	550@ 650
Fair to good cows	400@ 550
Common cows	200@ 350

CALVES — Receipts 200, market steady.

Good to choice veal calves	1000@1100
Fair to good	800@1000

SHEEP AND LAMBS — Receipts 200, market steady.

Good to choice lambs	1400@1500
Fair to good	1100@1300
Good to choice wethers	700@ 8[illegible]
Good to choice ewes	500@ 6[illegible]
Mixed ewes and wethers	500@ 700
Culls and common	100@ 300

HOGS — Receipts 1500, market steady.

Yorkers	740
Mixed	750
Mediums	750
Heavies	750
Pigs	650
Roughs	575
Stags	425

Chicago Live Stock

CHICAGO, June 28. — HOGS—Receipts 8000, market generally steady.

Bulk	670@ 725
Top	730
Heavyweight	705@ 730
Medium weight	700@ 730
Light weight	645@ 715
Light lights	560@ 685
Heavy Pck sows, smooth	650@ 680
Packing sows, rough	610@ 650
Pigs	525@ 600

CATTLE — Receipts 500, market steady.

BEEF STEERS

Choice and prime	1000@1100
Medium and good	800@1425
Good and choice	750@ 875
Common and medium	700@ 850

BUTCHER CATTLE

Heifers	500@ 950
Cows	350@ 800
Bulls	400@ 700

CANNERS AND CUTTERS

Cows and heifers	200@ 350
Canner steers	450@ 700
Veal calves (Light and Handyweight)	755@ 950
Feeder steers	600@ 850
Stocker steers	550@ 825
Stocker cows and heifers	300@ 500
Stocker calves	500@ 825

SHEEP — Receipts 3000, market steady.

Lambs fat	1200@1425
Lambs, culls and common	650@ 850
Spring lambs yearlings	700@ 900
Yearling wethers	1050@1058
Ewes	475@ 575
Ewes, culls and common	150@ 350
Breeding ewes	650@1000
Feeder lambs	1050@1200

CLEVELAND PRODUCE

BUTTER—Extra 43½@44½, prints 44½@45½, firsts 42½@43½, packing 25@28.
EGGS—Fresh 28½, Ohio firsts 26, western firsts 25½.
OLEO, nut 24@26, high grade animal oils 27@27½, lower grades 20@25.
CHEESE—York State 28@30, twins 27@28.
POULTRY—Live heavy fowls, per lb. 26@28, roasters 13@14, springers, broilers 34@37, ducks 30@32.
STRAWBERRIES 25@30 quart.
BEANS—Dried navy, per lb. 9½.
CABBAGE 250@300 crate.
POTATOES, new 290 per cwt.
TOMATOES 24@25 lb.
ONIONS, green 12@15 doz. bunches.

NEW YORK PRODUCE

Wool weak.
Domestic fleece XX Ohio 48@53.
Domestic pulled, scoured basis 72@118.
Domestic Texas scoured basis 105@132.
Domestic territory scoured basis 85@123.
Raw sugar firmer.
Cuban 5.21 duty paid.
Porto Rico 5.34.
Refined sugar steady.
Granulated 6.70@7.00.

New York Stock Market

NEW YORK, June 28.—Kresge department stores featured the stock market at the opening today with a gain of 2 points at 59½.
Railroad and industrial stocks were steady, while oil stocks were irregular.
Steel was unchanged

Chicago Grain Opening

CHICAGO, June 28. — Wheat opened ⅛ to ¼ lower. Corn ¼ up to ⅛ off. Oats unchanged.
Wheat—July 111⅛@¼, Sept. 115¼@½, Dec. 118¼@¾.
Corn—July 94¼, Sept. 91⅝@92, Dec. 81@½.
Oats—July 53¼, Sept. 45½@¾.

WHO SAYS JEFF HAS NO SENSE OF HUMOR?——By BUD FISHER

(Copyright, 1921.)

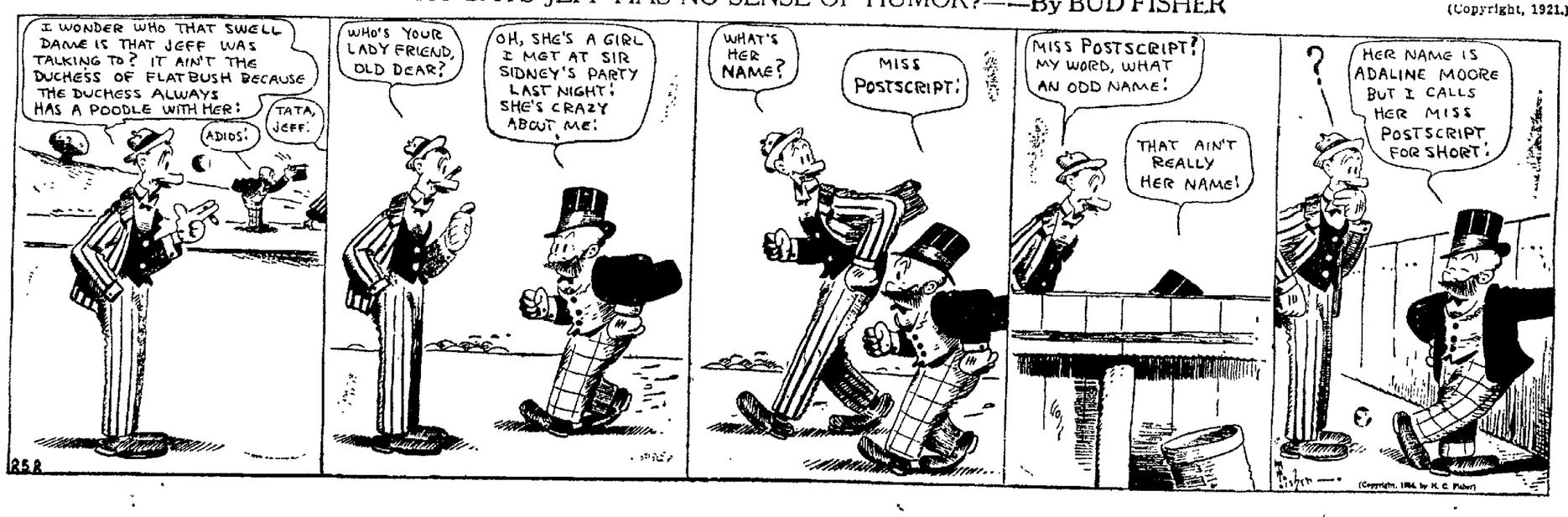

NEWSPAPER ARCHIVE® NEWSPAPER ARCHIVE®

AN ORDINANCE
No. L 21-1924

To levy an annual occupation tax for the period of one year on persons, associations of persons, firms and corporations, carrying on certain trades, professions, occupations and businesses, in the city of Coshcoton, Ohio.

Whereas the funds obtained by the City of Coshocton as its proportion of the revenue derived from taxation of real and personal property listed upon the yearly tax duplicate of Coshocton County are inadequate properly to carry on the varied number of municipal functions and to afford adequate police and fire protection and to provide for the other municipal facilities necessary for the health, safety, morals and general welfare of the inhabitants of said city: Now, therefore,

Be it ordained by the council of the City of Coshocton, Ohio:

SECTION 1. That there be and is hereby levied for the period of one year an annual occupation tax upon all persons, associations of persons, firms and corporations carrying on in the City of Coshocton any [illegible] trades and occupations for transacting such businesses in said City, and upon each and every person carrying on in said City upon his own account (and not exclusively as an employee) any of the professions hereinafter specified, for the carrying on of such professions in said City, in the amounts set opposite such respective trades, professions, occupations and businesses, as follows:

SCHEDULE 1
Subdivision 1

Every person, association of persons, firm or corporation engaged in the following businesses or occupations except as otherwise herein specified, bakeries of all description, monument manufacturers, printing, lithographing and bookbinding establishments, publishers of newspapers, enamelers, greenhouses, mills of every kind, potters, glove manufacturers, machinists, founders, contractors for furnishing labor and material on any work such as building of streets, sewers, laying of conduits, subways, elevated roads, bridges, culverts, boulevards, lanes, byways and alleys, whether for public or private work, and not specifically provided for under those contractors pertaining to contractors of building houses or dwellings and manufacturers of every kind, character and description, shall pay an annual tax as follows:

Class 1. No employee, Twenty ($20) Dollars per annum.

Class 2. One or more employees, Two ($2) Dollars for each employee per annum in addition to the taxes levied in class 1 of this subdivision.

The payment of the tax herein levied for any business or occupation mentioned in Subdivision 1 shall entitle such taxpayer to sell the product of said business or occupation at wholesale and retail at the place where produced without the payment of any additional tax; provided, that if a person, association of persons, firm or corporation, be engaged in two or more of the following businesses, to-wit: manufacturing, wholesaling, retailing, or any of the other businesses, occupations specifically mentioned in this ordinance, and employs persons who perform services in more than one of said businesses, such person, association of persons, firm or corporation, shall on the written statement to the City Auditor herein provided for, apportion the number of employees engaged in each of said businesses and the occupation tax herein provided for shall be based upon such statement.

Subdivision 2

Except as otherwise herein specifically provided, wholesalers of goods, wares, food products, drugs, merchandise and other personal property of every kind and description, shall pay an annual tax as follows:

Class 1. No employee, Fifteen ($15) Dollars per annum.

Class 2. One or more employees, Two ($2) dollars per annum for each employee in addition to the taxes levied in class 1 of this subdivision.

SCHEDULE 2
Subdivision 1

Except as otherwise herein specifically provided, retailers of goods, wares, food products, drugs, merchandise and other personal property of every character and description shall pay an annual tax as follows:

Class No. 1. No employee, Ten ($10) dollars per annum.

Class 2. One or more employees Two ($2) dollars per annum for each employee in addition to the taxes levied in Class 1 of this subdivision.

Subdivision 2

Accountants, Audit Companies, etc.

Every person, association of persons, firm or corporation engaged in the occupation of accountants, audit companies, traffic experts, auditors, income tax agents or office systematizers shall pay a tax as follows:

Class 1. No employee, Five ($5) per annum.

Addressing of Mail

Every person, association of persons, firm or corporation engaged in the business of addressing mail shall pay an annual tax as follows:

Class 1. No employee, Ten ($10) dollars per annum.

Class 2. One or more employees, Two ($2) dollars per annum for each employee in addition to the tax levied in Class 1 of this paragraph.

Advertising on Streets by Vehicle

Every person, association of persons, firm or corporation advertising for others by means of a vehicle except a street car or other public conveyance shall pay an annual tax upon each vehicle of Ten ($10) dollars.

Auto Dealers, Auto Accessories, Retail Dealers and Auto Repair Shops

Every person, association of persons, firm or corporation engaged in the business of selling or negotiating the sale of automobiles, auto-trucks or electrics shall pay an annual tax as follows; also every person, association of persons firm and corporation engaged in the business of retailing auto accessories or parts including gasoline, and automobile repair shops, including automobile painters shall pay a tax as follows:

Class 1. No employee, Twenty ($20) dollars per annum.

Class 2. One or more employees, Two ($2) dollars per annum in addition to the taxes levied in Class 1 of this paragraph.

Should a person, association of persons, firm or corporation be engaged in one or more of above businesses or any of same, the payment of a tax to conduct any of the above mentioned businesses shall permit said taxpayer to conduct all of the above mentioned businesses or any one of same.

Attorneys, Counsellors at Law and Patent Attorneys

Every person, association of persons, firm or corporation engaged in practicing law or counselling at law, or preparing or prosecuting any claim for patents, or acting as a patent attorney, shall pay a tax as follows.

Class 1. No employee, Twenty ($20) dollars per annum.

Class 2. One or more employees, or members of firm, association of persons or corporation who are attorneys or counsellors-at-law or patent attorneys, Twenty ($20) dollars per annum for each employee, or member of firm, association of persons or corporation in addition to the tax levied in Class 1 of this paragraph.

Class 3. One or more employees who are not attorneys or counsellors-at-law or patent attorneys, Two ($2) dollars per annum for each such employee in addition to the taxes levied in Classes 1 and 2 of this paragraph.

Advertisers on Motion Picture Screens

Every person, association of persons, firm or corporation engaged in the business of advertising the business of others by the means of pictures or cartoons upon the motion picture screens or any other background, shall be deemed a motion picture advertiser and shall pay a tax as follows:

Class 1. No employee, Ten ($10) dollars per annum.

Class 2. One or more employees, Two ($2) dollars per annum for each employee in addition to the taxes levied in Class 1 of this paragraph.

Auto Garage

Any person, association of persons, firm or corporation, engaged in the business of providing space for housing automobiles in a building or buildings, structure or structures where a charge is made for the same, shall pay a tax based on the capacity of such building or building, structure or structures, as follows:

Class 1. Capacity of three to six automobiles inclusive Three ($3) dollars per annum.

Class 2 Capacity for each additional automobile, Fifty Cents (50c) in addition to the taxes levied in Class 1 of this paragraph.

Auto Park

Any person, association of persons, firm or corporation engaged in the business of providing space for parking automobile in the open air for profit or compensation, and not a garage as specifically provided for in this ordinace shall pay a tax as based on the capacity of same, as follows:

Class 1. Capacity of three to six spaces inclusive, each sufficiently large to permit a standard automobile to be parked therein, Three ($3) dollars per annum.

Class 2. Capacity for each such additional space, Fifty (50c) cents per annum, in addition to the taxes levied in Class 1 of this paragraph.

Banks, Trust Companies and Safety Deposit Companies

Every person, association of persons, firm or corporation engaged in the business of doing a general banking business, operating a trust company or a safety deposit company, shall pay a tax as follows:

Class 1. No employee, Fifty ($50) dollars per annum.

Class 2. One or more employees, Two ($2) dollars per annum for each employee in addition to the taxes levied in Class 1 of this paragraph.

Barber Shops

Every person, association of persons, firm or corporation, engaged in the business of operating a barber shop shall pay a tax as follows:

Class 1. For one chair, Six ($6) dollars per annum.

Class 2. For each additional chair or manicure chair, Two ($2) dollars per annum, in addition to the taxes levied in Class 1 of this paragraph.

Beauty Parlors

Every person, association of persons, firm or corporation engaged in the business of operating a beauty parlor at a stated address where hair dressing, hair dyeing, manicuring and kindred arts are practiced, shall pay a tax as follows:

Class 1. No employee, Five ($5) dollars per annum.

Class 2. One or more employees, Two ($2) dollars per annum for each employee, in addition to the taxes levied in Class 1 of this paragraph.

Bill Posting and Sign Painting

Every person, association of persons, firm or corporation engaged in the business of advertising the business or products of others by furnishing or leasing advertising space for others upon bill boards, fences or exteriors of buildings advertising the business or products of others, shall pay an annual tax of Twenty ($20) Dollars.

Brokers
(Chattel Mortgages)

Every person, association of persons, firm or corporation engaged in the business of lending or advancing money (or negotiating for the loan or advancement of money) or of securing chattels by mortgage, shall pay an annual tax of Twenty ($20) dollars.

Brokers
(Non-Stock Exchange or Investment)

Every person, association of persons, firm or corporation not a member of any recognized stock exchange, engaged in the business of buying and selling stock, bonds, promissory notes, liberty loans or war stamps, shall be deemed a non-stock exchange or investment broker, and shall pay an annual tax as follows:

Class 1. No employee, Twenty ($20) dollars.

Class 2. One or more employees, Two ($2) dollars per annum for each employee in addition to the taxes levied in Class 1 of this paragraph.

Brokers
(Merchandise)

Every person, association of persons, firm or corporation engaged in the business of buying, selling or negotiating the purchase or sale of goods for compensation or on commission, other than coal or pig iron or steel, live stock or lumber, and who does not keep on hands the goods, wares or merchandise, represented by such sales or purchases, shall be deemed a merchandise broker, and shall pay an annual tax of Fifteen ($15) dollars.

Brokers
(Coal and Pig Iron and Steel)

Every person, association of persons, firm or corporation, engaged in the business of buying and selling or either or negotiating the purchase of coal, pig iron or steel, and who shall not keep on hand the goods, wares or merchandise represented by such sales or purchases, shall be deemed a coal, pig iron or steel broker, and shall pay an annual tax of Fifteen ($15) dollars.

Brokers
(Lumber)

Every person, association of persons, firm or corporation engaged in the purchase or sale of lumber, either outright or on commission, without having a lumber yard within the City of Coshocton, shall be deemed a lumber broker and shall pay an annual tax of Fifteen ($15) dollars.

Brokers
(Live Stock)

Every person, association of persons, firm or corporation engaged in the purchase or sale of live stock, either outright or on commission basis, shall be deemed a live stock broker, and shall pay an annual tax of Fifteen ($15) Dollars.

Builders and Contractors
(General and Repair)

Every person, association of persons, firm or corporation engaged in the business of building or erecting structures, building houses or dwellings, or in altering, repairing, wrecking or improving any structure, building, house or dwelling, as general head or sub-contractor, and being paid either by the contract or on the cost plus plan or on time and material plan or by the day or hour and not being a regular employee of a Building Contractor paying the tax as provided for in this ordinance, shall pay an annual tax as follows:

Class 1. No employee, Twenty ($20) dollars per annum.

Class 2. One or more employees, Two ($2) dollars per annum for each employee in addition to the taxes levied in Class 1 of this paragraph.

This paragraph shall include all metal lath and metal dome, marble, tile and mosaic; plasterers and lathers; masonry including all kinds of stone, brick, tile, terra cotta, the setting of same, also concrete footings and foundations; fabricators; steel contractors and erectors; floor surfacing contractors; wreckers; shorers; raisers; riggers and spilers; cement and reinforced contractors, asbestos, sprinkling system or conveyor installers, heating; air, steam, hot water; painters; decorators, glaziers, art glass contractors, carpenters; plumbers; stair builders; excavators; and all other branches not herein specifically named

Business Colleges

Every person, association of persons, firm or corporation engaged in conducting a business college where bookkeeping, shorthand or business systems are taught, shall pay a tax of Ten ($10) Dollars per annum, and if engaged in the multigraphing or addressing of mail for profit or compensation, shall pay the tax imposed on those persons, associations of persons, firms or corporations engaged in multigraphing or addressing of mail for profit.

SCHEDULE 3

Cash Register and Adding Machine Dealers and Calculating Devices

Every person, association of persons, firm or corporation engaged in the business of selling or trading in cash registers, adding machines or other calculating machines shall pay a tax of Ten ($10) Dollars per annum.

CATERERS

Every person, association of persons, firm or corporation engaged in the business of catering shall pay a tax of Ten ($10) Dollars per annum.

Chiropractors

Every person, association of persons, firm or corporation engaged in the occupation of a chiropractor shall pay a tax as follows:

Class No. 1. No employee, Twenty ($20) Dollars per annum.

Class No. 2. One or more employees or members of such firm, association of persons or corporation, who are chiropractors, Twenty ($20) Dollars per annum for each such employee, or member of such firm, corporation or association of persons, in addition to the taxes levied in Class 1 of this paragraph.

Class 3. One or more employees who are not chiropractors, Two ($2) Dollars per annum for each such employee, in addition to the taxes levied in Classes 1 and 2 of this paragraph.

Collection Agencies

Every person, association of persons, firm or corporation engaged in the business of collecting accounts of any description whatever, shall pay a tax as follows.

Class 1. No employee, Ten ($10) Dollars per annum.

Class 2 One or more employees, Two ($2) Dollars per annum, for each employee, in addition to the taxes levied in Class 1 of this paragraph

Dentists and Exodontists

Every person, association of persons, firm or corporation engaged in the occupation of a registered practicing dentist, shall pay a tax as follows:

Class 1. No employee, Twenty ($20) Dollars per annum.

Class 2. One or more employees, or members of such firm, association of persons or corporation, who are dentists or exodontists, Twenty ($20) dollars per annum, for each such employee, or member of such firm or corporation or association of persons, in addition to the tax levied in Class 1 of this paragraph.

Class 3. One or more employees, who are not dentists, or exodontists, Two ($2) dollars per annum for each such employee, in addition to the taxes levied in Classes 1 and 2 of this paragraph.

Dry Cleaning, Dyeing, Pressing, Carpet Cleaning, laundries, Hat Cleaning, Towel, Coat, Linen Supply Companies.

Every person, association of persons, firm or corporation, engaged in the business of dry cleaning, dyeing, pressing, carpet cleaning, laundry, hat cleaning, towel, coat or linen supply shall pay a tax as follows:

Class 1. No employee, Ten ($10) dollars per annum.

Class 2. One or more employees, Two ($2) dollars per annum for each such employee, in addition to the taxes levied in Class 1 of this paragraph.

Embalming

Every person, association of persons, firm or corporation engaged in the business of embalming, shall pay a tax as follows:

Class 1 No employee, Fifteen ($15) dollars per annum.

Class 2. One or more employees, Fifteen ($15) dollars per annum for each employee, member of firm, association of persons or corporation, who are embalmers in addition to the tax levied in Class 1 of this paragraph.

Engineers

Every person, association of persons, firm or corporation engaged in the occupation of civil, consulting, mechanical, mining, electrical, heating, chemical, sales, utility or other engineering shall pay a tax as follows:

Class 1. No employee, Ten ($10) dollars, per annum.

Class 2. One or more employees or members of such firm, association of persons or corporation, who are engineers as above specified, Ten ($10) dollars per annum for each such employee, member of firm, association of persons or corporation in addition to the tax levied in Class 1 of this paragraph.

Class 3. One or more employees, other than such engineers, Two ($2) dollars per annum for each such employee, in addition to the taxes levied in Classes 1 and 2 of this paragraph.

Express Companies

Every person, association of persons, firm or corporation engaged in the business of expressing by railway, electric line, or similar method shall pay an annual tax on the privilege of doing business within the City of Coshocton, but not including any business done to or from points without the State of Ohio, and not including any business done for the United States of America, its officers or agents, Seventy-five ($75) dollars per annum.

Gasoline, Oil and Grease Stations

Every person, association of persons, firm or corporation engaged in the business of operating a station, devoted mainly to the purpose of distributing gasoline, oil and grease, shall pay a tax of Twenty ($20) dollars per annum per station.

Gasoline Tanks

Every person, association of persons, firm or corporation engaged in operating a tank or pump from which gasoline is drawn for public sale and not a regularly taxed oil or gasoline station shall pay a tax of Ten ($10) dollars per annum for each such pump or tank.

Grain Elevators

Every person, association of persons, firm or corporation engaged in the business of operating a grain elevator, shall pay a tax of Ten ($10) dollars per annum.

Gas and Electric Companies

Every person, association of persons, firm or corporation engaged in the business of furnishing gas or electricity for heat, light or power to the public for a compensation or profit shall pay an annual tax on the privilege of doing business in the City of Coshocton, but not including any business done to or from points without the State of Ohio, and not including any business done for the Government of the United States of America, its officers or agents, the sum of One Hundred ($100) dollars per annum.

Hospitals, Infirmaries or Sanitariums Conducted for Profit

Every person, association of persons, firm or corporation engaged in operating a hospital for profit, where there are no wards for free use of the public shall pay a tax as follows:

Class 1. One to ten beds, Twenty ($20) Dollars per annum.

Class 2. Each additional bed, Five ($5) dollars per annum in addition to the tax levied in Class 1 of this paragraph.

Hotels

Every person, association of persons, firm or corporation engaged in the operation of a hotel not conducted or maintained for charitable, religious or educational purposes shall pay an annual tax as follows:

Class 1. One to twenty-five rooms, Fifteen ($15) dollars per annum.

Class 2. Each additional room, One Dollar ($1) per annum in addition to the tax levied in Class 1 of this paragraph.

The taxes herein levied shall be in full of all customary services except hat and cloak checking privileges, barber shops, turkish or special baths, public dining rooms, soft drink parlors, cigar and tobacco counters.

Horseshoer

Every person, association of persons, firm or corporation engaged in the business of shoeing horses shall pay a tax as follows:

Class 1. No employees, Ten ($10) Dollars per annum.

Class 2. One or more employees, Two ($2) dollars per annum for each employee in addition to the tax levied in Class 1 of this paragraph.

Insurance Companies, Agencies, Firms, or Insurance Solicitors
(Life)

Every person, association of persons, firm or corporation, or agency or company or insurance solicitor engaged in the business of selling or soliciting or negotiating the sale of all forms of life insurance, other than on the Industrial Plan, shall pay an annual tax as follows:

Class 1 No employee, Ten ($10) dollars per annum.

Class 2. One or more employees or members of such association of persons, firm, agency, company, corporation or insurance solicitor, for each such engaged in selling, soliciting or negotiating the sale of all forms of life insurance, other than on the Industrial Plan, the sum of Ten ($10) dollars per annum in addition to the tax levied in Class 1 of this paragraph.

Class 3. One or more employees who are not engaged in the selling, soliciting or negotiating the sale of life insurance, for each such, the sum of Two ($2) dollars per annum in addition to the taxes levied in Classes 1 and 2 of this paragraph.

Insurance Companies Agencies, Firms, Associations or Insurance Solicitors
(Fire, Wind, Cyclone, Tornado, Plate Glass, Burglary, Automobile, Casualty, etc.)

Every person, association of persons, firm, agency, company or corporation or insurance solicitor, engaged in the business of selling or soliciting or negotiating the sale of all forms of health, accident, fire, wind, cyclone, tornado, plate glass, burglary, casualty, automobile and other forms of insurance except life insurance, including the soliciting of surety bonds, shall pay an annual tax as follows:

Class 1. No employee, Ten ($10) dollars per annum.

Class 2. One or more employees, or members of such firm, association of persons, agency, corporation, or company, or insurance solicitor, engaged in the selling or soliciting or negotiating the sale of the forms of insurance listed in this paragraph, for each such, in addition to the tax levied in Class 1 of this paragraph, the sum of Ten ($10) dollars per annum.

Class 3. One or more employees, who are not engaged in the selling or soliciting or negotiating the sale of the forms of insurance as listed in this paragraph, for each such, the sum of Two ($2) dollars per annum, in addition to the taxes levied in Classes 1 and 2 of this paragraph.

Insurance Companies, Agencies, Firms, Associations or Insurance Solicitors
(Life Industrial Plan)

Every person, association of persons, firm, agency, company, corporation or insurance solicitor, engaged in the business of selling or soliciting or negotiating the sale of all forms of life insurance on the Industrial Plan, shall pay an annual tax as follows:

Class 1. Ten ($10) dollars per annum, no employee.

Class 2. One or more employees, Two ($2) dollars per annum, for each employee, in addition to the tax levied in Class 1 of this paragraph.

Junk Dealers or Peddler

Every person, who goes from place to place within the City of Coshocton by means of a vehicle of any kind or description for the purpose of buying old iron, or other metals, rags, rope, paper, bottles, or other junk, shall be deemed a junk dealer and shall pay an annual tax of Ten ($10) dollars per annum.

Each person so taxed shall be required to display conspicuously a tag to be furnished by the City Auditor, which tag shall bear a number, which number shall be entered on the ledgers of the City Auditor opposite the name of such person. This tag shall be displayed on the left hand side of the vehicle.

Lunch Room or Restaurant

Every person, association of persons, firm or corporation, engaged in operating a place where food or refreshments of any kind are sold and prepared for casual visitors or regular customers, shall pay a tax as follows:

Class 1. No employee, Ten ($10) dollars per annum.

Class 2. One or more employees, Two ($2) dollars per annum for each employee in addition to the tax levied in Class 1 of this paragraph.

Massage Practitioner

Every person, association of persons, firm or corporation, engaged in the occupation of giving massages by hand, or by mechanical or electrical devices, or other methods, including practitioners of electro-therapeutics, mechano - therapeutics, shall pay a tax as follows:

Class 1. No employee, Twenty ($20) dollars per annum.

Class 2. One or more employees or members of such firm, association of persons or corporation, who gives such massages or are such practitioners as above named, Twenty ($20) dollars per annum for each such employee, or member of such firm, association of persons or corporation, in addition to the tax levied in Class 1 of this paragraph.

Class 3. One or more employees, who are not such practitioners, Two ($2) dollars for each such employee, per annum, in addition to the taxes levied in Classes 1 and 2 of this paragraph.

Manufacturing Agent

Every person, association of persons, firm or corporation, engaged in the business of maintaining within the City of Coshocton, an office or stated place, where communication of any description may regularly be had with said person regarding the sale of or negotiating the sale of goods, except where otherwise specifically provided for in this ordinance under coal, iron, steel, lumber, chattel mortgage or manufacturers' brokers, and representing only one person, one association of persons, one firm or one corporation, the same being a non-resident of the City of Coshocton, shall be deemed a manufacturing agent, and shall pay a tax of Ten ($10) Dollars per annum.

Merchant Tailors and Milliners

Every person, association of persons, firm or corporation, engaged in the business of making clothing or hats for custom trade, that is, making clothing or hats for customers, excepting dressmakers, shall pay an annual tax as follows:

Class 1. No employee, Ten ($10) dollars per annum.

Class 2. One or more employees, Two ($2) dollars per annum for each employee in addition to the tax levied in Class 1 of this paragraph.

Musical Organizations

Every person, association of persons, firm or corporation, who for profit is engaged in the business of operating an orchestra, or entertainment organization, shall pay a tax as follows:

Class 1. Not to exceed Six (6) members, Ten ($10) dollars per annum.

Class 2. Each additional member, Two ($2) dollars per annum for each such member, in addition to the taxes levied in Class 1 of this paragraph.

Opticians and Optometrists

Every person, association of persons, firm or corporation, engaged in the filling of prescriptions for eye glasses or lenses for spectacles, or in the business of testing eyes for spectacles or glasses, or in any of the branches generally carried on by Opticians and Optometrists at an established place of business, shall pay a tax as follows:

Class 1. No employee, Ten ($10) dollars per annum.

Class 2. One or more employees, or member of such firm, association of persons or corporation, who are optometrists or opticians, Ten ($10) dollars per annum for each such employee or member of such firm, association of persons, or corporation, in addition to the tax levied in Class 1 of this paragraph.

Class 3. One or more employees, who are not Opticians or Optometrists, Two ($2) dollars per annum for each such employee, in addition to the taxes levied in Classes 1 and 2 of this paragraph.

Osteopathic Physicians

Every practicing, registered Osteopathic Physician, and every association of persons, firm or corporation engaged in the business of rendering services of osteopathic physicians, shall pay an annual tax as follows:

Class 1. No employee, Twenty ($20) dollars per annum.

Class 2. One or more employees, or member of such firm, association of persons or corporation, who are practicing, registered Osteopathic Physicians, Twenty ($20) dollars per annum for each such employee or member of such firm, association of persons or corporation, in addition to the tax levied in Class 1 of this paragraph.

Class 3. One or more employees, who are not practicing registered Osteopathic Physicians, Two ($2) dollars per annum for each such employee, in addition to the taxes levied in Classes 1 and 2 of this paragraph.

Photographers

Every person, association of persons, firm or corporation, engaged in the business of making for sale, photographs, ambrotypes, blue prints or picture prints of any kind by the action of light shall be deemed a photographer, and shall pay an annual tax, as follows:

Class 1. No employee, Ten ($10) dollars per annum.

Class 2. One or more employees, Two ($2) dollars per annum for each employee, in addition to the tax levied in Class 1 of this paragraph.

Physicians, Occulists, Aurists, Surgeons

Every practicing, registered physician, and every association of persons, firm or corporation engaged in the business of rendering services as a physician, shall pay an annual tax, as follows:

Class 1. No employee, Twenty ($20) dollars per annum.

Class 2. One or more employees, or member of such firm, association of persons, or corporation who are practicing registered physicians, Twenty ($20) dollars per annum for each such employee or member, in addition to the tax levied in Class 1 of this paragraph.

Class 3. One or more employees who are not practicing, registered physicians, Two ($2) dollars per annum for each such employee, in addition to the taxes levied in Classes 1 and 2 of this paragraph.

Produce Dealers and Commission Merchants

Every person, association of persons, firm or corporation, engaged in carrying on the business or occupation of receiving or exchanging in wholesale lots or quantities, fruits, vegetables, eggs and poultry, or either of said classes of goods, or who is engaged in the business of selling or exchanging in wholesale lots or quantities or on commission, fruits, vegetables, eggs, poultry or either of said classes of goods, where such sales or exchanges are made to or with jobbers, retailers or consumers, shall pay a tax as follows:

Class 1 No employee, Ten ($10) dollars per annum.

Class 2. One or more employees, Two ($2) dollars per annum for each employee, in addition to the tax levied in Class 1 of this paragraph.

Providing that nothing in this paragraph shall be constructed as referring to or including retail grocers or dealers, who conduct a regular retail business at regularly established places of business.

Railroad News Agent

Every person, association of persons, firm or corporation, engaged in the business of keeping, conducting or maintaining an agency or office kept for the purpose of soliciting or obtaining employment or giving employment to persons to travel over any steam railway route for the purpose of offering for sale and selling newspapers, books, fruits, cigars, trinkets or the like, shall be deemed a railroad news agency, and shall pay a tax of Ten ($10) dollars per annum.

Repair Shops

Every person, association of persons, firm or corporation, engaged in the business of repair shop for the purpose of bicycle repairing, general repairing, furniture repairing, tool grinding, locksmiths, gunsmiths, or the repair of any article not otherwise specifically provided for in this ordinance, shall pay an annual tax, as follows:

Class 1. No employee, Ten ($10) dollars per annum.

Class 2. One or more employees, Two ($2) dollars per annum for each employee, in addition to the tax levied in Class 1 of this paragraph.

Real Estate Agents

Every person, association of persons, firm or corporation, engaged in the business of selling or offering for sale, or negotiating the purchase or sale of real estate for compensation, or who negotiates loans upon real estate security for compensation, or who rents or offers to rent real estate or houses, or collects rent on the same for compensation, either directly or indirectly shall be deemed a real estate agent, and shall pay an annual tax as follows:

Class 1. No employees, Twenty ($20) dollars per annum.

Class 2. One or more employees, or members of such firm, association of persons or corporation, who are directly connected in making sales, or negotiating the purchase or sale of real estate, negotiating loans or collecting rents, shall pay an annual tax of Twenty ($20) dollars per annum, for each such employee, member of such firm, association of persons or corporation, in addition to the tax levied in Class 1 of this paragraph.

Class 3 One or more employees who are not included in Class 2 of this paragraph, Two ($2) dollars per annum for each such employee in addition to the taxes levied in Classes 1 and 2 of this paragraph.

Railroads

Every person, association of persons, firm or corporation engaged in the business of operating a steam railroad, shall pay an annual tax upon the privilege of doing business within the City of Coshocton, but not including any business done to or from the State of Ohio, and not including any business done for the Government of the United States of America, its officers or agents, the sum of One Hundred ($100) dollars per annum.

Shoe Repair Shops With Machines

Every person, association of persons, firm or corporation, engaged in the business of repairing shoes with the use of any machine not operated by muscular power, shall pay a tax as follows:

Class 1. No employees, Ten ($10) dollars per annum.

Class 2. One or more employees, or members of such firm, association of persons, or corporation, Two ($2) dollars per annum for each such employee, or member, in addition to the taxes levied in Class 1 of this paragraph.

Shoe Repairers

Every person engaged in the occupation of mending shoes without the use of any machine operated by other than muscular power, shall pay a tax as follows:

Class 1. No employees, Five ($5) dollars per annum.

Class 2. One or more employees, Two ($2) dollars per annum. for each such employee, in addition to the tax levied in Class 1 of this paragraph.

Shoe Shining Parlors

The owner of every place where shoes are shined or cleaned, shall pay a tax as follows:

Sign Painters

Class 1. Having not less than two pairs of individual foot-rests, Five ($5) dollars per annum.

Class 2. Each additional pair of individual foot-rests, Fifty (50c) per annum, in addition to the tax levied in Class 1 of this paragraph.

Every person, association of persons, firm or corporation, engaged in the business of painting signs, shall pay a tax as follows:

Class 1. No employee, Ten ($10) dollars per annum.

Class 2. One or more employees, Two ($2) dollars per annum, for each employee, in addition to the tax levied in Class 1 of this paragraph.

Solicitors

Every person, who is not a regular employee of a person, association of persons, firm or corporation, paying taxes levied on such persons, association of persons, firm or corporation, except insurance solicitors, engaged in business for themselves and who goes about the City soliciting orders or contributions for profit, shall be deemed a solicitor, and shall pay a tax of Five ($5) Dollars per annum.

Storage Houses and Warehouses

Every person, association of persons, firm or corporation, engaged in the business of operating a storage house or ware house, where goods, merchandise, materials may be stored for profit or compensation, other than their own, and not having paid the annual tax levied on a cold storage warehouse, shall be deemed a storage house or warehouse keeper, and shall pay an annual tax as follows:

Class 1. No employee, Ten ($10) dollars per annum.

Class 2. One or more employees, Two ($2) dollars per annum for each employee in addition to the tax levied in Class 1 of this paragraph.

Second Hand and Junk Dealer

Every person, association of persons, firm or corporation, engaged in the business of operating as a Second Hand or Junk Dealer, and not a second hand automobile, barrel, box, egg crate, dealer, shall pay an annual tax in addition to the license fees of the Code of Ordinances, of the City of Coshocton, Ohio, as follows:

Class 1. No employee, Ten ($10) dollars per annum.

Class 2. One or more employees, Two ($2) dollars per annum, for each such employee, in addition to the tax levied in Class 1 of this paragraph.

Second Hand Automobiles

Every person, association of persons, firm or corporation, who for profit, are engaged in the business of buying, selling or trading of second hand automobiles, or negotiating the buying, selling or trading of second hand automobiles, shall pay a tax as follows:

Class 1. No employees, Twenty ($20) dollars per annum.

Class 2. One or more employees, Two ($2) dollars per annum, in addition to the tax levied in Class 1 of this paragraph.

Taxicabs, Automobiles for Hire, Etc.

Every person, association of persons, firm or corporation, engaged in the business of operating an automobile or auto-truck or electric for hire, as a taxicab, ambulance, omnibus, cab line for hire or for use in funerals for profit, in the transportation of persons, shall pay an annual tax as follows: on each automobile, auto-truck or electric, in addition to the license fees of any ordinance licensing taxicab owners or drivers in the City of Coshocton, Ohio, as follows:

Class 1. Each automobile, auto-truck or electric, Five ($5) dollars per annum.

Class 2. One or more employees, who are not engaged in the occupation of chauffer, Two ($2) dollars per annum for each such employee in addition to the taxes levied in Class 1 of this paragraph.

Telegraph Companies

Every person, association of persons, firm or corporation, engaged in the business of furnishing telegraphic communication for and to the public, shall pay an annual tax on the privilege of doing business within the City of Coshocton, but not including any business done to or from points without the State of Ohio, and not including any business done for the Government of the United States of America, its officers or agents, the sum of Seventy-five ($75) dollars per annum.

Teachers or Instructors

Every person, operating as a teacher or instructor, of any subject whatever, for profit, and not an employee of a school, college or studio, paying a tax covering such employee, as a teacher or instructor, shall pay an annual tax of Two ($2) dollars per annum.

Telephone Companies

Every person, association of persons, firm or corporation, engaged in the business of furnishing telephone service to the public for profit, shall pay an annual tax on the privilege of doing business within the City of Coshocton, Ohio, but not including any business done to or from points without the State of Ohio, and not including any business done for the Government of the United States of America, its officers or agents, the sum of One Hundred ($100) dollars, per annum.

Theatres

Every person, association of persons, firm or corporation, engaged in the business of operating a theatre or other place of amusement, with a seating capacity as the basis of this tax, shall pay an annual tax as follows:

Class 1. Less than Two Hundred (200) seats, the sum of Ten ($10) dollars per annum.

Class 2. For each One Hundred (100) seats or fraction thereof, in excess of said Two Hundred (200) seats, the sum of Two ($2) dollars per annum, in addition to the tax levied in Class 1 of this paragraph.

All of the taxes levied in Classes 1 and 2 of this paragraph, shall be in addition to any taxes or licenses levied under any ordinances licensing theatres, and places of amusement of the Code ordinances of Coshocton, Ohio.

Drayage Delivery

Every person, association of persons, firm or corporation engaged in the business of drayage, expressing or delivery shall pay an annual tax as follows:

Class 1. One or more auto-trucks, Six ($6) dollars per annum for each auto truck.

Class 2. One or more drays or wagons, Two ($2) dollars per annum for each dray or wagon, in addition to the tax levied in Class 1 of this paragraph.

Pool Rooms and Bowling Alleys

Every person, association of persons, firms or corporation engaged in the business of operating a pool room or bowling alley or alleys for profit, shall pay an annual tax of Two ($2) dollars per annum for each pool or billiard table and for each bowling alley in his place of business.

The tax levied in this paragraph is in addition to any and all license fees or taxes heretofore levied or hereafter to be levied against owners or operators of pool or billiard rooms or bowling alleys.

SECTION 2

If a person, association of persons, firm or corporation, be engaged in carrying on in the City of Coshocton more than one of said trades, professions, occupations and businesses, such person, association of persons, firm or corporation, shall pay the occupation tax herein levied, for as many of said trades, professions, occupations and businesses as are so carried on: provided that if any person, association of persons, firm or corporation engage in or carry on any of said trades, occupations, professions or businesses at more than one location, in said City, a tax in the amount herein specified shall be levied against such person, association of persons, firm or corporation, for each such location.

SECTION 3

Each and every tax herin provided for shall be payable at the office of the City Treasurer. Upon the payment of such tax to the City Treasurer, the City Auditor shall issue and deliver to such tax payer a certificate, showing (1) the name of the person, association of persons, firm or corporation paying such tax; (2) The amount of the tax paid; (3) The trade, profession, occupation or business carried on for which such tax has been paid: (4) The place at which such trade, profession, occupation or business is carried on.

No certificate showing payment of such occupation tax under the provisions of this ordinance shall be in any manner assignable or transferable, nor shall the trade, profession, occupation or business therein specified be carried on or conducted at a place other than that named in said Certificate, without the written permission of the City Auditor. The City Auditor, at the time of approving such assignment or transfer shall immediately record the same upon his books, together with the change of location. A fee of Fifty (50c) cents shall be charged for each such transfer or assignment, and shall be payable at the time the same is made.

SECTION 4

Every person, association of persons, firm or corporation, carrying on any of said trades, professions, occupations or businesses, shall at all times exhibit in some conspicuous part of the place where such trades, professions, occupations or businesses is carried on, such certificate showing payment of such occupation tax, and shall produce the same, whenever requested so to do by any member of the police department or any other authorized muncipal officer.

SECTION 5

That the annual taxes levied in Schedules 1, 2 and 3 hereof shall be payable in semi-annual installments, in advance, between the fifteenth and thirtieth days of July 1924 and January, 1925.

Section 6

If the engaging in or carrying on of any such trade, profession, occupation or business be commenced after the time herein fixed for the payment of such semi-annual payment of tax, the proportion of the tax herein levied for the remainder of such half year period shall be due and payable on the date on which the carrying on of such trades, professions, occupations or businesses is commenced, provided however, that the tax so paid shall in no event be less than one half of the tax levied for such period, and also provided that after the first payment of the semi-annual tax by persons who have commenced in the engaging in or carrying on of such trades, professions, occupations or businesses, said payment shall be made between the fifteenth and thirtieth days of July and January.

SECTION 7

Whenever any tax payer under any of the provisions of this ordinance shall have ceased to carry on any such trade, profession, occupation or business after the payment of such tax, and before the expiration of the half year period, for which such tax shall have been paid, the City Auditor shall issue to such tax payer a voucher on the City Treasurer for the proportion of such tax from the date of which the carrying on of such trade, profession, occupation or business, ceased, to end of said six months period, such refunder in no event, however, to exceed one-half the amount of tax paid for such half year period.

SECTION 8

For every month or fraction thereof, for which any of such installment of taxes shall remain delinquent after the same shall have become payable, as herein provided, there shall be added to the amount of such tax, a penalty of five per cent, which shall be collected in the same manner as the said tax, but the addition or remitting of the same by the City Auditor, who shall have the power of remitting this penalty, whenever the taxpayer shall show good cause for his failure to pay within the time as prescribed in this ordinance, shall not release the person, association of persons, firm or corporation, from whom, or from which said tax shall be due, from liability to conviction for violating any of the provisions of this ordinance, nor release any order made, or penalty imposed by reason of such conviction.

SECTION 9

The City of Coshocton shall have the right to institute in any court of competent jurisdiction a civil action or actions to recover the amount of any taxes so becoming delinquent, together with all penalties accruing thereon, and neither the recovery by teh City of Judgment for such taxes and penalties, not the satisfaction thereof, shall release such delinquent from liability from conviction for violating any of the provisions of this ordinance, and shall not release such delinquent from any order made or sentence imposed or penalty assessed by reason of any such conviction.

SECTION 10

Any person, association of persons, firm or corporation, carrying on such trade, profession, occupation or business, in said City without having paid the tax herein provided, shall be guilty of a misdemeanor, and upon conviction thereof, shall be fined in a sum of not less than Five ($5) dollars, nor more than One Hundred Dollars ($100) for each offense. A conviction thereunder shall not excuse or exempt such person, association of persons, firm or corporation from the payment of any tax or penalty, due and unpaid at the time of such conviction, nor from the liability in any civil action for such delinquent tax and penalty. Each day that any person, association of persons, firm or corporation carries on any such trade, profession, occupation or business, in said City, without having paid the tax herein provided, shall be and constitute a separate violation of this ordinance.

SECTION 11

The word "occupation," as used in this ordinance shall include any and all trades, professions, occupations or businesses pursued, carried on or engaged in in the City of Coshocton.

The word "person" as used in this ordinance, shall include all persons, associations of persons, firms or corporations acting in any trust capacity, including receivers, trustees, guardians, administrators, executors, agents, attorneys in fact, and other representatives.

The word "employee" as used in this ordinance, shall be held to include all natural persons, including minors, employed for pecuniary or other reward in the carrying on of any such trade, profession, occupation or business, whether the reward, salary or wages for such employment be paid on the basis of the time employed or on the basis of piece-work.

The agent or agent of non-resident proprietors engaged in any trade, profession, occupation or business in which a tax is levied in this ordinance on behalf of such non-resident proprietors shall be liable for the taxes levied herein and the penalties thereon, the same as if they were themselves proprietors.

Any person, association of persons, firm or corporation, representing himself or itself or exhibiting any sign or advertisement that he or it is engaged in any trade, profession, occupation or business, on which the tax is levied in this ordinance, shall be deemed to be actually engaged in such trade, profession, occupation, or business, and shall be liable to such tax.

SECTION 12

Whenever the amount of any tax herein levied is based upon the number of employees engaged in such trade, profession, occupation or business, the person, association of persons, firm or corporation, shall at the time such tax becomes payable on blanks provided by the City Auditor, file with the City Auditor a statement, signed by such taxpayer, said statement setting forth the number of employees, employed in carrying on such trade, profession, occupation or business.

The taxes herein levied under this Ordinance do not impose any tax against any employee or employees, nor against any property vehicle, et cetera, of any of the persons, associations, firms or corporations, therein taxed, but the number of employees or measurement of property, number of vehicle, et cetera, is used solely as a unit of measurement to determine the amount of the tax so levied against any such person, association of persons, firm or corporation, for the carrying on of their respective trades, occupations, professions or businesses, or the transacting of the business therein mentioned.

The average number of employees engaged in any such trade, profession, occupation or business within any such half-year tax period, shall for the purpose of this ordinance, be determined by ascertaining the total number of hours of service performed by all employees in such half-year period, and dividing the total number of hours of service thus obtained by the number of hours of service constituting a day's work, according to the custom or laws governing such employment, and again by dividing the quotient thus obtained by the number of days in such half-year period, exclusive of Sundays and Holidays.

SECTION 13

Whenever a permit or examination is required from any department of the City, for the doing of any work, such permit shall not be granted nor issued to a party, nor an examination made for a party, subject to the provisions of this ordinance, unless and until such party shall have paid the tax herein provided for in accordance with the terms of this ordinance.

SECTION 14

Should any section or provision of this ordinance or any tax for carrying on any trade, profession, occupation or business, levied by this ordinance, be decided by the Courts, to be invalid, the same shall not affect the validity of this ordinance as a whole, or any other part thereof other than the particular section or provision of this ordinance or the tax carrying on the particular trade, profession, occupation, or business, so held to be invalid.

SECTION 15

The object of the taxes levied in this ordinance is hereby declared to be to help defray the expenses of the City of Coshocton, and such taxes when collected by the City Treasurer shall be disbursed by him for said purposes in accordance with the laws of the State of Ohio, and the Ordinances of the City of Coshocton, for the disbursement of general taxes.

SECTION 16

That this ordinance and all the provisions thereof, shall be in force and take effect from and after the earliest period allowed by law.

Passed in Council this 23rd day of June, 1914.

E. S. GAUMER.
President of Council.

Attest: O. S. BOWEN, Clerk.

Filed with and approved by the Mayor this 24th day of June, 1924.

HARRY B. HEATON,
Mayor.

J 28 J 5

ANNOUNCEMENTS OF CANDIDATES

Editor The Tribune:
Please announce my name as candidate for County Surveyor, subject to the decision of the Republican primary, August 12, 1924.
W. F. PARK.

Editor The Tribune:
Please announce my name as candidate for Sheriff subject to the decision of the Republican primary, August 12, 1924.
HAROLD MARQUAND.

Editor The Tribune:
Please announce my name as candidate for County Commissioner subject to the decision of the Democratic primary, August 12, 1924.
STEVE H. DAVIS.

Editor The Tribune:
Please announce my name as candidate for Sheriff subject to the decision of the Democratic primary, August 12, 1924.
CHARLES R. FOSTER.

Editor The Tribune:
Please announce my name as candidate for County commissioner subject to the decision of the Democratic primary, August, 12, 1924.
A. F. McCURDY.

Editor The Tribune:
Please announce my name as candidate for Representative subject to the decision of the Democratic primary, August 12, 1924.
GEORGE M. STILLINGER

Editor The Tribune:
Please announce my name as candidate for Sheriff subject to the decision of the Democratic primary, August 12, 1924.
JAMES M. STUART.

Editor The Tribune:
Please announce my name as candidate for County Commissioner, subject to the decision of the Democratic primary, August 12, 1924.
WILLIAM J. COX.

Editor The Tribune:
Please announce my name as candidate for Representative, subject to the decision of the Republican primary, August 12, 1924.
CLAY MILLER.

Editor The Tribune:
Please announce my name as candidate for Sheriff, subject to the decision of the Democratic primary, August 12, 1924.
GROVER AMES.

Editor The Tribune:
Please announce my name as candidate for County Treasurer, subject to the decision of the Democratic primary, August 12, 1924.
LESTER E. ROAHRIG.

Editor The Tribune:
Please announce my name as candidate for County Treasurer subject to the decision of the Democratic primary, August 12, 1924.
J. E. WOLFE.

Editor The Tribune:
Please announce my name as candidate for State Senator, subject to the decision of the Democratic primary, August 12, 1924.
ROBERT L. ADAIR.

Editor The Tribune:
Please announce my name as candidate for County Commissioner, subject to the decision of the Democratic primary, August 12, 1924.
JOHN W. KAUFMAN.

Editor The Tribune:
Please announce my name as candidate for Sheriff subject to the decision of the Republican primary, August 12, 1924.
CHAS. E. GILL.

Editor The Tribune:
Please announce my name as candidate for County Treasurer subject to the decision of the Democratic primary, August 12, 1924.
CLARENCE S. UNDERWOOD.

Editor The Tribune:
Please announce my name as candidate for County Commissioner, subject to the decision of the Democratic primary, August 12, 1924.
R. J. BURRELL.

Editor The Tribune:
Please announce my name as candidate for County commissioner, subject to the decision of the Democratic primary, August 12, 1924.
J. J. GAMESTFELDER.

Editor The Tribune:
Please announce my name as candidate for Probate Judge subject to the decision of the Democratic primary, August 12, 1924.
L. D. SCHOTT.

Editor The Tribune:
Please announce my name as a candidate for Probate Judge subject to the decision of the Democratic primary August 12, 1924.
W. H. COMPTON.

Editor The Tribune:
Please announce my name as a candidate for County Recorder subject to the decision of the Democratic primary August 12, 1924.
WILMER O. KREIS.

Editor The Tribune:
Please announce my name as candidate for County Treasure subject to the decision of the Democratic primary, August 12, 1924.
WALTER H. PARRISH.

Editor The Tribune:
Please announce my name as Candidate for Probate Judge subject to the decision of the Democratic primary, August 12, 1924.
PROCTOR N. LEECH.

Editor The Tribune:
Please announce my name as candidate for County Recorder subject to the decision of the Democratic primary August 12, 1924.
MRS. CORA B. RENNER.

Editor The Tribune:
Please announce my name as a candidate for County Recorder subject to the decision of the Democratic primary August 12, 1924.
CHAS. E. ROYER.

Editor The Tribune:
Please announce my name as candidate for County Treasurer subject to the decision of the Republican primary, August 12, 1924.
L. H. THOMSON.

Editor The Tribune:
Please announce my name as candidate for Sheriff subject to the decision of the Democratic primary, August 12, 1924.
JAMES WIGGINS.

Editor The Tribune:
Please announce my name as candidate for County Treasurer subject to the decision of the Republican primary, August 12, 1924.
W. L. CRAIG.

Editor The Tribune:
Please announce my name as candidate for Representative, subject to the decision of the Democratic primary, August 12, 1924.
FRED REINHART.

Editor The Tribune:
Please announce my name as candidate for Sheriff, subject to the decision of the Republican primary, August 12, 1924.
JOHN BRUNSKILL.

Editor The Tribune:
Please announce my name as candidate for County Recorder subject to the decision of the Democratic primary, August 12, 1924.
ALSIE D. TIMMONS.

Editor The Tribune:
Please announce my name as candidate for Representative subject to the decision of the Democratic primary, August 12, 1924.
W. T. NARRAGON.

Editor The Tribune:
Please announce my name as candidate for County Recorder subject to the decision of the Democratic primary August 12, 1924.
GROVER C. WAY.

Editor The Tribune:
Please announce my name as a candidate for Probate Judge subject to the decision of the Democratic primary August 12, 1924.
L. N. STAATS.

Editor The Tribune:
Please announce by name as candidate for County commissioner, subject to the decision of the Republican primary, August 12, 1924.
BENJAMIN F. MOBLEY.

CHICHESTER S PILLS
THE DIAMOND BRAND.
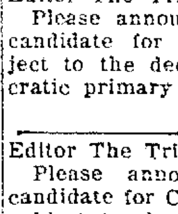
Ladies! Ask your Druggist for Chi-ches-ter s Diamond Brand Pills in Red and Gold metallic boxes, sealed with Blue Ribbon. Take no other. Buy of your Druggist. Ask for CHI-CHES-TER S DIAMOND BRAND PILLS, for 35 years known as Best, Safest, Always Reliable
SOLD BY DRUGGISTS EVERYWHERE

NewspaperARCHIVE® NewspaperARCHIVE®